I'm not a bot

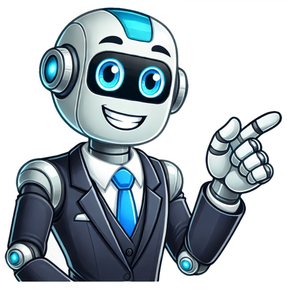

Management by objectives (MBO) is now practiced around the world. Yet, despite its wide application, it is not always clear what is meant by MBO. Some still think of it as an appraisal tool, others see it as a motivational technique, still, others consider MBO a planning and control device. The concept of 'Management by Objectives' (MBO) was first given by Peter Drucker in 1954 (The Practice of Management'). Management by objectives (MBO) is a comprehensive management system based on measurable and participative set objectives. MBO is now widely practiced all over the world. But, despite its large-scale application, the meaning of MBO is not yet always clear. To some people, it is an appraisal tool; others consider it as a motivational technique, while others look upon it as an instrument of planning and control. Management by objectives (MBO) has been defined by Weihrich and Koontz; "the comprehensive managerial system that integrates many key managerial activities in a systematic manner and that is consciously directed toward the effective and efficient achievement of organizational and individual objectives." Emphasis on management by objective was not initiated or originated by any single person. Such management has been dictated by the prudence or common sense of innumerable people. However, certain individuals have long placed emphasis on management by end results. MBO is a comprehensive management system based on measurable and participative set objectives. It has come a long way since it was first suggested by Peter F. Drucker in 1954 as a way of promoting managerial self-control. The common factor that has made Management by Objectives programs so popular in both management theory and practice is the emphasis on objectives that are both measurable and participative setting. MBO is a management technique for increasing employee involvement in the planning and controlling activities. Through involvement, it is believed that employee commitment to a planned course of action will be enhanced and performance will be more efficient. Many variations are found in the practice of MBO. But basically, it is a process through which goals, plans, and control systems of an organization are defined through collaboration between managers and their subordinates. Jointly they identify common goals, define the results expected from each individual, and use these measurements to direct the operation of their unit and to assess individual contributions. In this process, the knowledge and skills of many members of the organization are pressed into service. Instead of telling subordinates about their goals, managers ask subordinates to participate and decide what their goals should be. After setting up an acceptable set of goals for each employee through a give-and-take collaborative process, the employee is asked to play a major role in devising an action plan for achieving these goals. In the final stage of the MBO process, employees are asked to develop control processes, to monitor their own performance and to suggest corrective measures if deviations from plans do occur. The entire process is a combination of planning and control. In the light of the above definitions of MBO, the following features of it can be identified; It is a technique and philosophy of management. Objective setting and performance review are made by the participation of the concerned managers. Objectives are established for all levels of the organization. It is directed towards the effective and efficient accomplishment of organizational objectives. It is concerned with converting an organizational objective into a personal objective on the presumption that establishing personal objectives makes an employee committed which leads to better performance. The basic emphasis of MBO is on objectives. Management by Objectives tries to match objectives with resources. Objectives in MBO provide guidelines for appropriate systems and procedures. A periodic review of performance is an important feature of MBO. MBO provides the means for integrating the organization with its environment, its subsystems, and people. Employees are provided with feedback on actual performance as compared to planned performance. The essence of MBO is participative goal setting, choosing a course of actions and decision-making process. An important part of the MBO is the measurement and comparison of the employee's actual performance with the standards set. Management by objective defined as a management system in which specific performance goals are jointly determined by employees and their managers, progress toward accomplishing those goals is periodically reviewed and rewards are allocated on the basis of this progress. Let's briefly look at each of these. The objectives in MBO should be concise statements of expected accomplishments. It is not adequate, for example merely to slate a desire to cut costs, improve service or increase quality. Such desires need to be converted into tangible objectives that can be measured and evaluated for instance to cut departmental costs by 8 percent to improve service by ensuring that all insurance claims processed within 72 hours of receipt, or to increase quality by keeping returns to less than 0.05 percent of sales. In MBO, the objectives are not unilaterally set by the boss and assigned to employees, as is characteristic of traditional objective setting. Rather, MBO replaces these imposed goals with participative determined goals. The manager and employee jointly choose the goals and agree on how they will be achieved. Each objective also has a concise time period in which it is to be completed. Typically the time period is three months, six months, or a year. The final ingredients in an MBO program are continuous feedback on performance and goals that allow individuals to monitor and correct their own actions. This continuous feedback is supplemented by periodic formal appraisal meetings in which superiors and subordinates can review progress toward goals, which lead to further feedback. In addition to the fact that goal-orientation of management promotes a sense of motivation among the people within the organization, MBO has certain other benefits which are narrated as under: Objectives cannot be established without planning, and results-oriented planning is the only kind that makes sense. MBO forces managers to think about planning for results, rather than merely planning work or activities. In order to make objectives realistic, Management by Objectives also requires that managers think of the way they will accomplish results and the resources and assistance they will require. MBO encourages employees to commit themselves to their goals because they have before them clearly defined objectives. Moreover, the fact that they often participate in goal- setting, improves their commitment to work. As a matter of fact, people become enthusiastic when they control their own fate. MBO forces management to clarify organizational roles and structures. So far as possible, organizational positions are built around the key results expected of the people occupying them. Moreover, the companies that embark on MBO programs can easily discover deficiencies in their organization and take the necessary steps to rectify. It serves as a device for organizational control integration. MBO helps in making a more systematic evaluation of performance. There is no better incentive for self- control and no better way to know the standards for control than having a set of clear goals. When each and every employee knows what to achieve, control becomes very easy and automatic. Management by Objectives helps in improving productivity as the management team concentrates on the important task of reducing costs. It stimulates the subordinates' motivation. It provides a greater opportunity to managers for personal satisfaction on account of participation in objective setting and rational performance appraisal. It helps in locating weak and problem areas because of improved communication and organization structure. MBO or management by objectives is defined as a comprehensive managerial system that integrates many key managerial activities in a systematic process, and that is consciously directed toward the effective and efficient achievement of organizational and individual objectives. The practical importance of objectives in management can best be seen by summarizing how successful managing by objectives works in practice. Let's briefly look at each of these; Goals are critical issues to organizational effectiveness, and they serve a number of purposes. Organizations can also have several different kinds of goals, all of which must be appropriately managed. And a number of different kinds of managers must be involved in setting goals. The goals set by the superiors are preliminary, based on an analysis and judgment as to what can and should be accomplished by the organization within a certain period. After making sure that employees' managers have been informed of pertinent general objectives, strategies, and planning premises, the manager can then proceed to work with employees in setting their objectives. The manager asks what goals the employees believe they can accomplish in what time period and with what resources. They will then discuss some preliminary thoughts about what goals seem feasible for the company or department. MBO process is not only essential for making line managers in business organizations more effective but also equally important for monitoring the performance and progress of employees. For monitoring performance and progress the following are required; Identifying ineffective programs by comparing performance with pre-established objectives, Using zero-based budgeting, Applying MBO concepts for measuring individuals and plans, Preparing long and short-range objectives and plans, Installing effective controls, and Designing a sound organizational structure with clear responsibilities and decision-making authority at the appropriate level. Under this MBO process, performance review is made with the participation of the concerned managers. The filial ingredients in an MBO program are continuous feedback on performance and goals that allow individuals to monitor and correct their own actions. This continuous feedback is supplemented by periodic formal appraisal meetings in which superiors and subordinates can review progress toward goals, which leads to further feedback. Performance appraisals are a regular review of employee performance within organizations. It is done at the last stage of the MBO process. With all its advantages, a system of MBO may also have a number of weaknesses, arising out of the inability in applying the MBO concepts judiciously. The weaknesses are; Failure to teach the philosophy of MBO which is built on concepts of self-control and self-direction that are aimed at making managers as professionals. Failure to give proper guidelines to goal setters by making them well aware of the corporate goals in advance. Difficulty in setting verifiable goals that help in the process of control. Emphasis on short-run goals often jeopardizes the achievement of the long-term objectives. The danger of inflexibility also causes a serious problem since managers may strive for goals that have been made obsolete by revised corporate objectives, changed premises, or modified policies. Although MBO is generally taken as the panacea for all the problems of an organization, it is not without weaknesses or limitations. The following are the limitations of Management by Objectives; MBO cannot be implemented effectively on account of the difficulty in setting verifiable objectives. The open atmosphere for appropriate objective-setting is absent because of differences in the status of subordinates. Managers may not get time to do even their normal work as MBO involves much paperwork and holding many meetings. There is a tendency on the part of the managers to emphasize short-term objectives and to become more precise in objective setting and accomplishment. MBO is a philosophy of managing an organization in a new way. However, many managers fail to understand and appreciate this new approach. MBO represents the danger of inflexibility in the organization, particularly when the objectives need to be altered. In a dynamic environment, a particular objective may not be valid forever. The essence of MBO is participative goal setting, choosing the course of actions and decision making. An important part of the MBO is the measurement and the comparison of the employee's actual performance with the standards set. The MBO should be defined that management by nbjectives is a management system in which specific performance goals are jointly determined by employees and their managers, progress toward accomplishing those goals is periodically reviewed and rewards are allocated on the basis of this progress. A strategic approach to enhance the performance of an organization Over 2 million + professionals use CFI to learn accounting, financial analysis, modeling and more. Unlock the essentials of corporate finance with our free resources and get an exclusive sneak peek at the first module of each course. Start Free Management by Objectives (MBO) is a strategic approach to enhance the performance of an organization. It is a process where the goals of the organization are defined and conveyed by the management to the members of the organization with the intention to achieve each objective. An important step in the MBO approach is the monitoring and evaluation of the performance and progress of each employee against the established objectives. Ideally, if the employees themselves are involved in setting goals and deciding their course of action, they are more likely to fulfill their obligations. Steps in Management by Objectives Process 1. Define organization goals Setting objectives is not only critical to the success of any company, but it also serves a variety of purposes. It needs to include several different types of managers in setting goals. The objectives set by the supervisors are provisional, based on an interpretation and evaluation of what the company can and should achieve within a specified time. 2. Define employee objectives Once the employees are briefed about the general objectives, plan, and the strategies to follow, the managers can start working with their subordinates on establishing their personal objectives. This will be a one-on-one discussion where the subordinates will let the managers know about their targets and which goals they can accomplish within a specific time and with what resources. They can then share some tentative thoughts about which goals the organization or department can find feasible. 3. Continuous monitoring performance and progress Though the management by objectives approach is necessary for increasing the effectiveness of managers, it is equally essential for monitoring the performance and progress of each employee in the organization. 4. Performance evaluation Within the MBO framework, the performance review is achieved by the participation of the managers concerned. 5. Providing feedback In the management by objectives approach, the most essential step is the continuous feedback on the results and objectives, as it enables the employees to track and make corrections to their actions. The ongoing feedback is complemented by frequent formal evaluation meetings in which superiors and subordinates may discuss progress towards objectives, leading to more feedback. 6. Performance appraisal Performance reviews are a routine review of the success of employees within MBO organizations. Benefits of Management by Objectives Management by objectives helps employees appreciate their on-the-job roles and responsibilities. The Key Result Areas (KRAs) planned are specific to each employee, depending on their interest, educational qualification, and specialization. The MBO approach usually results in better teamwork and communication. It provides the employees with a clear understanding of what is expected of them. The supervisors set goals for every member of the team, and every employee is provided with a list of unique tasks. Every employee is assigned unique goals. Hence, each employee feels indispensable to the organization and eventually develops a sense of loyalty to the organization. Managers help ensure that subordinates' goals are related to the objectives of the organization. Limitations of Management by Objectives Management by objectives often ignores the organization's existing ethos and working conditions. More emphasis is given on goals and targets. The managers put constant pressure on the employees to accomplish their goals and forget about the use of MBO for involvement, willingness to contribute, and growth of management. The managers sometimes over-emphasize the target setting, as compared to operational issues, as a generator of success. The MBO approach does not emphasize the significance of the context wherein the goals are set. The context encompasses everything from resource availability and efficiency to relative buy-in from the leadership and stakeholders. Finally, there is a tendency for many managers to see management by objectives as a total system that can handle all management issues once installed. The overdependence may impose problems on the MBO system that it is not prepared to tackle, and that frustrates any potentially positive effects on the issues it is supposed to deal with. Key Takeaways Management by Objectives (MBO) is an approach adopted by managers to control their employees by implementing a series of concrete goals that both the employee and the organization aim to accomplish in the immediate future and work accordingly to achieve. The MBO approach is implemented to ensure that the employees get a clear understanding of their roles and responsibilities, along with expectations, so that they can understand the relation of their activities to the overall success of the organization. If the management by objectives strategy is not adequately set, decided upon, and controlled by organizations, self-centered workers can be likely to misinterpret results, wrongly portraying the achievement of short-term, narrow-minded goals. Additional Resources Thank you for reading CFI's guide to Management By Objectives (MBO). To keep learning and developing your knowledge base, please explore the additional relevant CFI resources below: Management by objectives (MBO) is a systematic and organized approach that allows management to focus on achievable goals and to attain the best possible results from available resources. It aims to increase organizational performance by aligning goals and subordinate objectives throughout the organization. Ideally, employees get strong input to identify their objectives, time lines for completion, etc. MBO includes ongoing tracking and feedback in the process to reach objectives. Management by Objectives (MBO) was first outlined by Peter Drucker in 1954 in his book 'The Practice of Management'. In the 90s, Peter Drucker himself decreased the significance of this organization management method, when he said: "It's just another tool. It is not the great cure for management inefficiency." The main features of MBO are: Management by Objectives is a philosophy or a system, and not merely technique. It emphasizes participative goal setting. It clearly defines each individual responsibility in terms of results. If focuses attention on what must be accomplished goals rather than on how it is to be accomplished. It converts objective needs into personal goals at every level in the organization. It establishes standards or yardsticks (goals) as operation guides and also as basis of performance evaluation. It is a system intentionally directed toward effective and efficient attainment of organizational and personal goals. Steps in MBO Process Peter Drucker outlined the five-step process for MBO shown in figure below. Each stage has particular challenges that need to be addressed for the whole system to work effectively. These steps are explained below: 1. Set or Review Organizational Objectives MBO starts with clearly defined strategic organizational objectives (see our article on Mission and Vision Statements for more on this.) If the organization isn't clear where it's going, no one working there will be either. 2. Cascading Objectives Down to Employees To support the mission, the organization needs to set clear goals and objectives, which then need to cascade down from one organizational level to the next until they reach the everyone. To make MBO goal and objective setting more effective, Drucker used the SMART acronym to set goals that were attainable and to which people felt accountable. He said that goals and objectives must be: Specific Measurable Agreed (relating to the participative management principle) Realistic Time related For each objective, you need to establish clear targets and performance standards. It's by using these that you can monitor progress throughout the organization. These are also important for communicating results, and for evaluating the suitability of the goals that have been set. 3. Encourage Participation in Goal Setting Everyone needs to understand how their personal goals fit with the objectives of the organization. This is best done when goals and objectives at each level are shared and discussed, so that everyone understands "why" things are being done, and then sets their own goals to align with these. This increases people's ownership of their objectives. Rather than blindly following orders, managers, supervisors, and employees in an MBO system know what needs to be done and thus don't need to be ordered around. By pushing decision-making and responsibility down through the organization, you motivate people to solve the problems they face intelligently and give them the information they need to adapt flexibly to changing circumstances. Through a participative process, every person in the organization will set his or her own goals, which support the overall objectives of the team, which support the objectives of the department, which support the objectives of the business unit, and which support the objectives of the organization. 4. Monitor Progress Because the goals and objectives are SMART, they are measurable. They don't measure themselves though, so you have to create a monitoring system that signals when things are off track. This monitoring system has to be timely enough so that issues can be dealt with before they threaten goal achievement. With the cascade effect, no goal is set in isolation, so not meeting targets in one area will affect targets everywhere. On the other hand, it is essential that you ensure that the goals are not driving adverse behavior because they have not been designed correctly. For instance, a call centre goal of finishing all calls within seven minutes might be useful in encouraging the staff to handle each call briskly, and not spend unnecessary time chatting. However, it might be that customers' calls were becoming more complex, perhaps because of a faulty new product, and call centre operators were terminating the call after 6 minutes 59 seconds in order to meet their target, leaving customers to call back, frustrated. In this situation, the monitoring process should pick up the shift in the goal environment and change the goal appropriately. Set up a specific plan for monitoring goal performance (once a year, combined with a performance review is not sufficient!) Badly-implemented MBO tends to stress the goal setting without the goal monitoring. Here is where you take control of performance and demand accountability. Think about all the goals you have set and didn't achieve. Having good intentions isn't enough, you need a clear path marked by accountability checkpoints. Each goal should have mini-goals and a method for keeping on top of each one. 5. Evaluate and Reward Performance MBO is designed to improve performance at all levels of the organization. To ensure this happens, you need to put a comprehensive evaluation system in place. As goals have been defined in a specific, measurable and time-based way, the evaluation aspect of MBO is relatively straightforward. Employees are evaluated on their performance with respect to goal achievement (allowing appropriately for changes in the environment.) All that is left to do is to tie goal achievement to reward, and perhaps compensation, and provide the appropriate feedback. Employees should be given feedback on their own goals as well as the organization's goals. Make sure you remember the participative principle: When you present organization-wide results you have another opportunity to link individual groups' performances to corporate performance. Ultimately this is what MBO is all about and why, when done right, it can spur organization-wide performance and productivity. When you reward goal achievers you send a clear message to everyone that goal attainment is valued and that the MBO process is not just an exercise but an essential aspect of performance appraisal. The importance of fair and accurate assessment of performance highlights why setting measurable goals and clear performance indicators are essential to the MBO system. Repeat the Cycle Having gone through this five-stage process, the cycle begins again, with a review of the strategic, corporate goals in the light of performance and environmental monitoring. When you reward goal achievers you send a clear message to everyone that goal attainment is valued and that the MBO process is not just an exercise but an essential aspect of performance appraisal. The importance of fair and accurate assessment of performance highlights why setting measurable goals and clear performance indicators are essential to the MBO system. Definition Management by objectives is a management approach where objectives are set by an agreement between a manager and an employer to incentivize employee participation. Management by objectives (MBO) is a strategic management approach in which the performance goals of an organization are aligned with the objectives of its employees and management. The goal is to improve the organization's performance by clearly defining objectives. According to the theory, having a say in goal setting and action plans encourages participation and commitment among employees, and aligns objectives across the organization. Management by objectives (MBO) is a process in which a manager and an employee agree on specific performance goals and then develop a plan to reach them.It is designed to align objectives throughout an organization and boost employee participation and commitment.There are five steps: define objectives, share them with employees, encourage employees to participate, monitor progress, and finally, evaluate performance and reward achievements.Critics of MBO argue that it incentivizes employees to achieve these goals by any means necessary, often at the cost of the company. Katie Kerpel / Investopedia Management by objectives (also known as management by planning) is the establishment of a management information system (MIS) to compare actual performance and achievements with the defined objectives. Practitioners claim the major benefits of MBO are that it improves employee motivation and commitment and allows for better communication between management and employees. However, a cited weakness of MBO is that it unduly emphasizes setting goals to attain objectives, rather than working on a systematic plan to do so. Critics of MBO, such as W. Edwards Deming, argue that setting particular goals like production targets leads workers to meet those targets by any means necessary, including shortcuts that result in poor quality. In his book that coined the term, Peter Drucker set forth several principles for MBO. Objectives are laid out with the help of employees and are meant to be challenging but achievable. Employees receive daily feedback, and the focus is on rewards rather than punishment. Personal growth and development are emphasized, rather than negative feedback for failing to reach objectives. MBO is not a cure-all but a tool to be utilized. It gives organizations a process, with many practitioners claiming that the success of MBO is dependent on the support from top management, clearly outlined objectives, and trained managers who can implement it. MBO outlines five steps that organizations should use to put the management technique into practice. Either determine or revise organizational objectives for the entire company. This broad overview should be derived from the firm's mission and vision. Translate the organizational objectives to employees. In 1981, George T. Doran used the acronym SMART (specific, measurable, acceptable (or achievable or attainable), realistic (or relevant), time-bound) to express the concept. Stimulate the participation of employees in setting individual objectives. After the organization's objectives are shared with employees from the top to the bottom, employees should be encouraged to help set their own objectives to achieve these larger organizational objectives. This gives employees greater motivation since they have greater empowerment. Monitor the progress of employees. In this way, managers can measure and track the goals set by employees. As step two states, a key component of the objectives is that they are measurable for employees and managers to determine how well they are met across a given time frame. Evaluate and reward employee progress. This step includes honest feedback on what was achieved and not achieved for each employee. MBO comes with many advantages and disadvantages. Employees take pride in their work and are assigned goals they know they can achieve that match their strengths, skills, and educational experiences. Assigning tailored goals brings a sense of importance to employees, boosting their output and loyalty to the company. Communication between management and employees is increased. Management can create goals that lead to the success of the company. As MBO is focused on goals and targets, it often ignores other parts of a company, such as the culture of conduct, a healthy work ethos, and areas for involvement and contribution. Strain is increased on employees to meet the goals in a specified time frame. Employees are encouraged to meet targets by any means necessary, meaning that shortcuts could be taken and the quality of work compromised. If management relies solely on MBO for all management responsibilities, it can be problematic for areas that don't fit under MBO. Management by objectives (MBO) uses a set of quantifiable or objective standards against which to measure the performance of a company and its employees. By comparing actual productivity to a given set of standards, managers can identify problem areas and improve efficiency. Both management and workers know and agree to these standards and their objectives. A company can set various goals with its employees. In the case of a call center, an MBO could increase customer satisfaction—say, by 10%—while reducing call times by one minute. The onus is now on finding ways to achieve this goal. Once that's decided on, it's important to get employees on board and then monitor their progress, provide feedback, and reward those who do a good job. As MBO is entirely focused on goals and targets, it often ignores other parts of a company, such as the corporate culture, worker conduct, a healthy work ethos, environmental issues, and areas for involvement and contribution to the community and social good. In management by exception (MBE), management only addresses instances where objectives or standards are transgressed. Thus, workers are left alone unless productivity is not met. As a theory, MBO makes a lot of sense: If employees are involved in setting company goals, they are more likely to share management's objectives, work harder, and deliver. However, there's also a good reason why MBO is widely criticized. Like most things that look good on paper, it doesn't always work in practice. The keys are to be aware of its drawbacks, customize the plan according to your organization, ensure that everyone is fully on board, and identify objectives that are clear and reasonable before putting them into action. A strategic approach to enhance the performance of an organization Over 2 million + professionals use CFI to learn accounting, financial analysis, modeling and more. Unlock the essentials of corporate finance with our free resources and get an exclusive sneak peek at the first module of each course. Start Free Management by Objectives (MBO) is a strategic approach to enhance the performance of an organization. It is a process where the goals of the organization are defined and conveyed by the management to the members of the organization with the intention to achieve each objective. An important step in the MBO approach is the monitoring and evaluation of the performance and progress of each employee against the established objectives. Ideally, if the employees themselves are involved in setting goals and deciding their course of action, they are more likely to fulfill their obligations. Steps in Management by Objectives Process 1. Define organization goals Setting objectives is not only critical to the success of any company, but it also serves a variety of purposes. It needs to include several different types of managers in setting goals. The objectives set by the supervisors are provisional, based on an interpretation and evaluation of what the company can and should achieve within a specified time. 2. Define employee objectives Once the employees are briefed about the general objectives, plan, and the strategies to follow, the managers can start working with their subordinates on establishing their personal objectives. This will be a one-on-one discussion where the subordinates will let the managers know about their targets and which goals they can accomplish within a specific time and with what resources. They can then share some tentative thoughts about which goals the organization or department can find feasible. 3. Continuous monitoring performance and progress Though the management by objectives approach is necessary for increasing the effectiveness of managers, it is equally essential for monitoring the performance and progress of each employee in the organization. 4. Performance evaluation Within the MBO framework, the performance review is achieved by the participation of the managers concerned. 5. Providing feedback In the management by objectives approach, the most essential step is the continuous feedback on the results and objectives, as it enables the employees to track and make corrections to their actions. The ongoing feedback is complemented by frequent formal evaluation meetings in which superiors and subordinates may discuss progress towards objectives, leading to more feedback. 6. Performance appraisal Performance reviews are a routine review of the success of employees within MBO organizations. Benefits of Management by Objectives Management by objectives helps employees appreciate their on-the-job roles and responsibilities. The Key Result Areas (KRAs) planned are specific to each employee, depending on their interest, educational qualification, and specialization. The MBO approach usually results in better teamwork and communication. It provides the employees with a clear understanding of what is expected of them. The supervisors set goals for every member of the team, and every employee is provided with a list of unique tasks. Every employee is assigned unique goals. Hence, each employee feels indispensable to the organization and eventually develops a sense of loyalty to the organization. Managers help ensure that subordinates' goals are related to the objectives of the organization. Limitations of Management by Objectives Management by objectives often ignores the organization's existing ethos and working conditions. More emphasis is given on goals and targets. The managers put constant pressure on the employees to accomplish their goals and forget about the use of MBO for involvement, willingness to contribute, and growth of management. The managers sometimes over-emphasize the target setting, as compared to operational issues, as a generator of success. The MBO approach does not emphasize the significance of the context wherein the goals are set. The context encompasses everything from resource availability and efficiency to relative buy-in from the leadership and stakeholders. Finally, there is a tendency for many managers to see management by objectives as a total system that can handle all management issues once installed. The overdependence may impose problems on the MBO system that it is not prepared to tackle, and that frustrates any potentially positive effects on the issues it is supposed to deal with. Key Takeaways Management by Objectives (MBO) is an approach adopted by managers to control their employees by implementing a series of concrete goals that both the employee and the organization aim to accomplish in the immediate future and work accordingly to achieve. The MBO approach is implemented to ensure that the employees get a clear understanding of their roles and responsibilities, along with expectations, so that they can understand the relation of their activities to the overall success of the organization. If the management by objectives strategy is not adequately set, decided upon, and controlled by organizations, self-centered workers can be likely to misinterpret results, wrongly portraying the achievement of short-term, narrow-minded goals. Additional Resources Thank you for reading CFI's guide to Management By Objectives (MBO). To keep learning and developing your knowledge base, please explore the additional relevant CFI resources below: A strategic approach to enhance the performance of an organization Over 2 million + professionals use CFI to learn accounting, financial analysis, modeling and more. Unlock the essentials of corporate finance with our free resources and get an exclusive sneak peek at the first module of each course. Start Free Management by Objectives (MBO) is a strategic approach to enhance the performance of an organization. It is a process where the goals of the organization are defined and conveyed by the management to the members of the organization with the intention to achieve each objective. An important step in the MBO approach is the monitoring and evaluation of the performance and progress of each employee against the established objectives. Ideally, if the employees themselves are involved in setting goals and deciding their course of action, they are more likely to fulfill their obligations. Steps in Management by Objectives Process 1. Define organization goals Setting objectives is not only critical to the success of any company, but it also serves a variety of purposes. It needs to include several different types of managers in setting goals. The objectives set by the supervisors are provisional, based on an interpretation and evaluation of what the company can and should achieve within a specified time. 2. Define employee objectives Once the employees are briefed about the general objectives, plan, and the strategies to follow, the managers can start working with their subordinates on establishing their personal objectives. This will be a one-on-one discussion where the subordinates will let the managers know about their targets and which goals they can accomplish within a specific time and with what resources. They can then share some tentative thoughts about which goals the organization or department can find feasible. 3. Continuous monitoring performance and progress Though the management by objectives approach is necessary for increasing the effectiveness of managers, it is equally essential for monitoring the performance and progress of each employee in the organization. 4. Performance evaluation Within the MBO framework, the performance review is achieved by the participation of the managers concerned. 5. Providing feedback In the management by objectives approach, the most essential step is the continuous feedback on the results and objectives, as it enables the employees to track and make corrections to their actions. The ongoing feedback is complemented by frequent formal evaluation meetings in which superiors and subordinates may discuss progress towards objectives, leading to more feedback. 6. Performance appraisal Performance reviews are a routine review of the success of employees within MBO organizations. Benefits of Management by Objectives Management by objectives helps employees appreciate their on-the-job roles and responsibilities. The Key Result Areas (KRAs) planned are specific to each employee, depending on their interest, educational qualification, and specialization. The MBO approach usually results in better teamwork and communication. It provides the employees with a clear understanding of what is expected of them. The supervisors set goals for every member of the team, and every employee is provided with a list of unique tasks. Every employee is assigned unique goals. Hence, each employee feels indispensable to the organization and eventually develops a sense of loyalty to the organization. Managers help ensure that subordinates' goals are related to the objectives of the organization. Limitations of Management by Objectives Management by objectives often ignores the organization's existing ethos and working conditions. More emphasis is given on goals and targets. The managers put constant pressure on the employees to accomplish their goals and forget about the use of MBO for involvement, willingness to contribute, and growth of management. The managers sometimes over-emphasize the target setting, as compared to operational issues, as a generator of success. The MBO approach does not emphasize the significance of the context wherein the goals are set. The context encompasses everything from resource availability and efficiency to relative buy-in from the leadership and stakeholders. Finally, there is a tendency for many managers to see management by objectives as a total system that can handle all management issues once installed. The overdependence may impose problems on the MBO system that it is not prepared to tackle, and that frustrates any potentially positive effects on the issues it is supposed to deal with. Key Takeaways Management by Objectives (MBO) is an approach adopted by managers to control their employees by implementing a series of concrete goals that both the employee and the organization aim to accomplish in the immediate future and work accordingly to achieve. The MBO approach is implemented to ensure that the employees get a clear understanding of their roles and responsibilities, along with expectations, so that they can understand the relation of their activities to the overall success of the organization. If the management by objectives strategy is not adequately set, decided upon, and controlled by organizations, self-centered workers can be likely to misinterpret results, wrongly portraying the achievement of short-term, narrow-minded goals. Additional Resources Thank you for reading CFI's guide to Management By Objectives (MBO). To keep learning and developing your knowledge base, please explore the additional relevant CFI resources below: Management by objectives (MBO) is a strategic approach to increasing company performance by aligning company and team objectives. In this article, we'll explain how the MBO process works and some pros and cons of using the MBO model.The idiom "It takes a village" refers to the idea that success stems from collaboration. As a project manager, you experience this firsthand. You rely on your village—or your team—to complete projects. Companies also rely on the collective to meet their objectives. But how do team members stay motivated to work toward the objectives of others? Management by objectives (MBO) is a strategic approach to increase company performance by aligning company and team objectives. In this article, we'll explain how the MBO process works. We'll also discuss the pros and cons of using the MBO model.The journey of AI adoption is no longer uncharted territory. Supported by research from our Work Innovation Lab in partnership with frontier AI safety and research company, Anthropic, this guide offers a how-to for navigating the journey of AI adoption.What is management by objectives (MBO)?Management by objectives (MBO) aligns team member goals with company objectives so team members feel more motivated and included at work. The MBO model, which Peter Drucker first published in his 1954 book "The Practice of Management," also emphasizes using reporting tools and performance reviews to monitor team member performance. MBO uses objective standards to measure team member and company performance. Objective standards outline what is fair, reasonable, or acceptable in an agreement. You can use these standards to assess team member productivity and identify opportunity areas within the team. MBO works because part of the MBO process involves management and team members aligning and agreeing on these objective standards.The 5-step management by objectives (MBO) processThere are five steps to the MBO technique. Implementing this process involves creating organizational goals and turning those goals into a set of individual objectives that team members can follow.1. Define organizational objectivesThe first course of action is to define your organizational objectives. As a project manager, your job may be to co-create company objectives or translate company objectives to your team in an understandable way. You can use a business goals template to structure your specific goals at this stage.Read: 22 types of business objectives to measure success 2. Translate goals of the organization into employee objectivesAfter you've defined the company's objectives, use a top-down approach to translate the company objectives into individual goals for each team member. Make sure you're using the SMART goals framework to ensure your team members' goals are measurable and achievable.When team members have personal goals that ladder up to larger company goals, they understand how they fit into the bigger picture. According to our research, only 26% of employees have a clear understanding of how their individual work relates to company goals and just 16% say their company is effective at setting and communicating goals.3. Monitor performance and progressAs your team members work toward their specific objectives, you'll need to monitor their performance. You can monitor progress of each team member by gathering success metrics from your project management tool and assessing whether objectives and key results (OKRs) are being met. Monitoring employee performance will also help you assess team members productivity.4. Evaluate employee objectives and progressYou can evaluate team member progress by setting up performance appraisals. Performance appraisals will allow you to give personal feedback on what each team member is doing well and where they can improve on their individual goals so they can better serve the company as a whole. This step in performance management is crucial because it emphasizes effective communication between management and the team. Team members may look forward to performance evaluations because feedback can provide a boost to team productivity.5. Provide feedback and rewardsThe last step in the MBO system is rewarding the team for their achievements. This increases team morale and keeps teammates motivated to work hard during the next MBO process. You can reward your team in both intrinsic and extrinsic ways. You can promote intrinsic motivation by challenging team members, recognizing their hard work, ensuring they feel a sense of belonging, and offering team-building activities. With these actions, you'll help team members develop self-confidence and self-motivation. Extrinsic rewards may include praise, a paid bonus, a salary increase, promotions, extra responsibility in their current role, or paid time off. These rewards may be tangible or intangible, but they'll likely incentivize team members to continue working toward their individual objectives and the company's.Set and achieve goals with AsanaManagement by objectives examplesAn example of MBO in action would be a company that has a quarterly objective to earn 30% of overall revenue from their marketing efforts. To achieve this objective, they break it down into personal objectives for each team member. For the digital marketers on the team, their personal objectives are to secure three new marketing clients for the quarter. Managers monitor team member performance over the quarter to identify how each team member plans to achieve their personal goal and whether they're making progress toward the goal. If a team member reaches their goal at the end of the quarter, they are rewarded with a paid bonus.Pros and cons of MBOAfter Drucker first introduced MBO, it became a well-liked management technique in the 1960s and 1970s. However, widespread usage of the model has since decreased as companies tested out new styles of management. Some companies today still use MBO, but there are arguments for and against it. Advantages and benefits of MBOSupporters of the MBO approach believe that using this form of management within a larger system creates a simpler management structure. Other benefits include:Increased team productivity: When team members have personal objectives, they have more clarity about why their work matters. As a result, their motivation and productivity increases. Improved team communication: The MBO model can improve team communication and create a more open work environment because team members understand the objectives of the company and know that their personal goals align with those objectives. Personalized team member objectives: Because the MBO system personalizes team member objectives and makes it a priority for team members to reach their highest potential, everyone in the company understands how their work makes an impact.Disadvantages and limitations of MBOOpponents of MBO believe that the model risks overlooking company ethics and values by placing so much focus on individual goals. Other drawbacks include:Prioritization of goal-setting over strategic planning: Prioritizing personal objectives for team members may come at the expense of long-term strategic planning. Companies that spend so much time setting goals may have less time to focus on company culture, operational issues, and other areas of involvement. Increased strain on team members to meet goals: Because MBO focuses on the individual, team members may feel too much pressure to reach their goals. This can be a drawback of MBO because team members may become overworked in this type of work environment, which can lead to low retention and low morale. Competition between team members: The extrinsic-focused reward system incorporated in MBO may promote competition between team members, which may get in the way of creating a healthy work environment. Healthy team dynamics in the workplace should include teamwork and supporting one another to reach personal and company goals. Comparing MBO to other goal-setting frameworksManagement by Objectives (MBO) is just one of several popular goal-setting frameworks used in modern business. Here's how it compares to other well-known approaches.Read: The importance of setting short-term goals (with examples)Management by objectives (MBO) vs. management by exception (MBE)MBE focuses on identifying and addressing deviations from standard performance, while the MBO approach emphasizes setting and achieving specific objectives. MBE is more concerned with maintaining a status quo and intervening when issues arise, whereas MBO proactively sets goals to drive performance improvements.MBO vs. SMART goalsSMART goals provide a structured approach to goal-setting, stipulating that objectives should be Specific, Measurable, Achievable, Relevant, and Time-bound. While MBO shares these principles, it is a more comprehensive framework that includes cascading goals, progress monitoring, and performance evaluation.Read: Write better SMART goals with these tips and examplesMBO vs. objectives and key results (OKR)The OKR framework, popularized by Google, shares similarities with the MBO approach in terms of setting objectives and measuring progress. However, OKRs place greater emphasis on defining measurable key results and conducting regular check-ins to track performance against these metrics.Download ebook: The Asana playbook to OKR settingChoosing the right goal-setting frameworkThe choice of goal-setting framework depends on factors such as organizational culture, industry, and management style. Consider the following when selecting an approach:Alignment with company values and missionLevel of employee involvement and autonomyEmphasis on individual vs. team performanceFrequency of progress reviews and feedbackIntegration with performance appraisal and rewards systemsRegardless of the framework chosen, effective goal-setting involves clearly defining objectives, aligning them with company goals, and regularly monitoring progress to ensure success. By comparing and adapting elements from different approaches, organizations can develop a goal-setting system that best fits their unique needs and drives long-term achievement.Read: 7 strategic planning models, plus 8 frameworks to help you get startedImplementing effective management by objectivesImplementing a successful MBO program requires careful planning and execution. Follow these steps to ensure an effective MBO process in your organization:1. Define organizational objectivesStart by clarifying your company's overall strategic objectives. These should be specific, measurable, and aligned with your mission and vision. Involve key stakeholders to ensure buy-in and a shared understanding of these high-level goals.Free company objectives template2. Cascade objectives to departments and individualsBreak down organizational objectives into specific goals for each department and individual employee. Ensure that these goals are achievable, relevant to job roles, and contribute to the overarching company objectives. Engage employees in the goal-setting process to foster ownership and accountability.3. Establish metrics and milestonesDetermine how progress and success will be measured for each objective. Define clear metrics, KPIs, or OKRs that allow you to track performance. Set interim milestones to maintain momentum and enable course corrections if needed.Read: How to set, achieve, and celebrate project milestones4. Implement regular progress reviewsSchedule frequent check-ins between managers and their team members to discuss progress, identify obstacles, and make necessary adjustments. These performance reviews should be supportive and focus on problem-solving rather than blame.5. Evaluate employee performance and provide feedbackConduct formal performance appraisals at regular intervals (e.g., quarterly or annually). Assess individual and team achievements against their defined objectives. Provide constructive feedback and recognize successes. Use the insights gained to inform future goal-setting cycles.Read: 15 types of employee performance reviews (with templates and examples)6. Align rewards and recognition with goal achievementTie rewards, bonuses, and promotions to the accomplishment of individual and team objectives. This helps reinforce the importance of the MBO process and motivates employees to stay engaged and driven.7. Foster a supportive work environmentEncourage open communication, collaboration, and a growth mindset. Provide resources, training, and support to help employees reach their goals. Regularly assess and address any barriers to success, such as conflicting priorities or insufficient tools.By following these steps and continually refining your MBO process, you can harness the power of this management technique to drive organizational success, boost employee performance, and enhance job satisfaction and retention.Set goals and achieve company objectives with MBOMBO is most effective when used as one part of a more comprehensive management plan. When team members have goals that connect to the company's mission, they'll feel more

format for any purpose, even commercially. Adapt — remix, transform, and build upon the material for any purpose, even commercially. The licensor cannot revoke these freedoms as long as you follow the license terms. Attribution — You must give appropriate credit , provide a link to the license, and indicate if changes were made . You may do so in any reasonable manner, but not in any way that suggests the licensor endorses you or your use. ShareAlike — If you remix, transform, or build upon the material, you must distribute your contributions under the same license as the original. No additional restrictions — You may not apply legal terms or technological measures that legally restrict others from doing anything the license permits. You do not have to comply with the license for elements of the material in the public domain or where your use is permitted by an applicable exception or limitation . No warranties are given. The license may not give you all of the permissions necessary for your intended use. For example, other rights such as publicity, privacy, or moral rights may limit how you use the material. Organizations of all kinds need effective management frameworks to follow in order to best reach their individual goals. Management by Objectives is one such framework that aims to create a cohesive communication between all associates within a company, from the management to the employees. Most impossible goals can be met simply by breaking them down into bite size chunks, writing them down, believing them and going full speed ahead as if they were routine. Management by Objectives, also known as MBOs, is a strategic model used by organizations to clearly outline specific objectives and major company goals that are agreed upon by both management and employees. The process of MBOs consists of five steps that aim to enhance performance. In this article we will explore the origin of MBOs and the key steps within its process. We will also discuss other components on MBOs such as the three types of objectives, the pros and cons of this strategy, examine real life examples, and dissect how MBOs compares to other modern performance management system. The Origin of MBOs The theory of Management by Objectives was first described by Peter Drucker in 1954 in his book The Practice of Management. This original outline was further developed throughout the 1950s to 1970s, which was also the timeframe in which it was most commonly used. The Management by Objectives model runs off the principle that a company's effectiveness is a more important skill than its efficiency. This puts a focus of management on the quality of performance rather than speed. One of the later developers of the model, Douglas MacGregor, insisted that MBO as a system was better at helping the superiors of a company more effectively assess their subordinates. After the 70's, however, widespread usage of MBO largely decreased, especially as new styles and systems of management began to be developed. There was some critique that MBO was simply not a comprehensive enough system of management, especially in the sense of MBO being too short-sighted, according to HR Zone. Has MBO Become Obsolete?Despite its fall from popularity, MBO is still a system of management that is utilized, either in whole or in part, by many companies. There are many principles laid out within MBO that can be seen echoed through more modern management styles, as MBO focuses tightly on the core aspects of performance management. As such, MBO is still an important management model to examine for companies today. The principles outlined have the potential to work as solid tools within a broader scope of knowledge about management styles. The Key Steps and Components of MBOThe MBO system is defined by five steps, but there are actually a few additional components to consider. Each of these do come into play in the steps but may require extra attention or reorganizing in the event that the system seems to be non-effective. These additional components are the types of MBO objectives, quantification of objectives, and performance appraisals. Each of these contributes not only to the success of MBO but to the greater organizational understanding of the wants and needs of a company. The Five Steps 1. Set Company Objectives: A company's management team must identify clear and measurable goals that are within a reasonable realm of achievement and align with the company's mission, ideals, and ethics. 2. Translate Objectives to Employees: The objectives, once decided upon, must then be delivered to and aligned with employees of the company. 3. Employees Set Individual Objectives: Once given the broad company-oriented objectives, employees should plan their own personal objectives that will help them to arrive at the larger company goal 4. Monitoring of Employees: The employees are now monitored by management for how well they perform and deliver on both the agreed upon individual and company objectives. 5. Evaluation: The final step is an evaluation and provision of feedback for employees by management. Those doing well and staying on track with the objectives are rewarding, providing incentive for employees to stay focused and work hard. The 3 Types of Objectives Generally speaking, objectives within any sort of strategic management can be divided into three overarching categories. These apply to MBOs objectives, but they can also apply to objectives in different management systems and scenarios as well. They are as follows: 1. Strategic Objectives: These are the broad, all-encompassing objectives determined by company management in step one. These should always be set first and then used to determine later objectives. 2. Tactical (Team) Objectives: These are more specific objectives within a company that set groups or teams should work towards accomplishing. This can include tasks that require teams from different departments to intersect and collaborate to achieve a common goal. 3. Operational (Individual) Objectives: These are highly-specific goals that belong to either an individual employee or to a singular department. These objectives will vary greatly from person to person depending on what their overall role in the larger objective is. Quantification of ObjectivesQuantification of objectives is providing a clear outlining and definition of the requirements of the specified objective. This can be simplified by the use of the acronym SMART, which means: Specific: The objective should exist within a well-detailed set of parameters with a clear target in mind. Measurable: Progress carried out by the employee or department should be documentable or measurable, meaning clear milestones are being assigned and completed. Achievable/Assignable: The objective should be achievable by a certain employ or department. This also means the company must have proper staff or department available to assign the objective to. Realistic: The objective should have an expectation of results within reasonable limits given the amount of time and resources available. Time-Bound: The objective should be set within a specific time period with a clear deadline outlined. Performance AppraisalsThe final step involved in MBO are the performance appraisals, or evaluations. Like the other components, there are multiple layers to a performance appraisal that must be considered in order for them to be effective, such as: Initial Evaluation: The manager or management team observes and assesses employee productivity and objective achievement. Feedback: Management discusses the evaluation with the employee, providing useful and valuable feedback on the employee's strengths and weaknesses, and how to improve. Reward: Employees who have done well with their objectives will be adequately rewarded. These rewards also serve as incentives for others to complete higher quality work. Pros and Cons of MBOArguments both for and against MBO exist today. As mentioned earlier, some critiques of MBO include the idea that the system is too short-sighted in terms of business growth and productivity. This is due to limitations brought on by setting objectives too strictly and not allowing for natural innovation amongst employees. According to Harvard Business Review: "With pre-established goals and descriptions, little weight can be given to the areas of discretion open to the individual but not incorporated into a job description or objectives" However, others argue that when MBO is used as a tool within a larger and more comprehensive management plan, it can greatly help to simplify management and optimize it for efficiency. The truth of the matter is the MBO comes with both advantages and disadvantageous. Being aware of its strengths and weaknesses is key in utilizing the system as effectively as possible. Below are outlined the main pros and cons of Management by Objectives: Pros Personalization of Objectives: Employees are given tasks that fit their specific skillsets and best employ their individual strengths, rather than having to focus on a myriad of tasks that may not be as knowledgeable of. Efficiency: The highly structured nature of MBO plus the requirement of quantifying the objectives to be time-bound tends to lead towards higher levels of productivity and efficiency. Clear Boundaries: The extent to which objectives are discussed amongst both management and subordinates makes for clear-cut expectations and boundaries for employees to follow. Increased Communication: MBO requires detailed discussions between company associates at all levels in order to run smoothly. Thus, employee to employee, employee to management, and inter-management communication is all improved and heightened. Self-Direction: Thanks to MBO requiring employees to establish their own personal and individual objectives in order to reach the greater business goals, employees tend to be more self-directed in day to day activities. Transparency: MBO requires a break down of all elements and task required in order to achieve an objective. Moreover, it requires companies to be totally transparent about their main objectives with employees. Increased Commitment and Accountability: The structure, communication, and transparency of MBO helps to strengthen the commitment of employees by giving them a clear idea of their role. Additionally, higher levels are accountability are seen thanks to the personalized nature of individual objectives. Cons Inhibits Growth: Due to employees staying within their clearly set lanes of tasks and production, there is limited opportunity for them to grow outside their comfort zones. Weak Infrastructure: The focuses on broad objectives and company goals can lead to a negligence towards company infrastructure and mundane operations. This can in turn lead to errors and mistakes by employees unsure how to resolve issues within the infrastructure of the business. Slow to Set-Up: While the overall system of MBO can ultimately make the achieving of objectives more efficient, the process of establishing and agreeing upon objectives can become quite lengthy if management has difficulty deciding upon the most important goals, and can thus cancel out the aforementioned efficiency. Negative Competition: The evaluation and reward system has the potential to cause tensions between employees. This can lead to negative competition wherein employees begin to be less cooperative and communicative with each other in order to try and best one another. Limited Innovation: Because employees decide upon their own set of objectives, this can lead to them becoming to narrow-sighted and unwilling to try out creative or innovative solutions when problems arise if those solutions stray outside of the rules and boundaries that have been set for them. No Room for Mistakes: Managers may begin to expect too much precision and perfection from employees, making small errors or mistakes suddenly seem like much more drastic issues. Not Enough Emphasis on Results: The steps of MBO may lead to too much emphasis being placed on the setting of objectives rather than the planning and execution of strategy on how to reach that objective. Real-World MBO ExamplesThere are many fields that can utilize and potentially benefit from MBO. Here are some real-world examples of how MBO can be used: Human Resources: MBO can be used for such things as improving employee satisfaction, hosting company events, or increasing employee engagement. Company Performance: Using MBO to increase gross margins, reduce carbon footprints, expand sales, etc. Marketing: Goals achieved with MBO can include increasing newsletter subscription, increasing social media following, and doubling web traffic. Customer Support: Reducing incident rates, improving availability of associates to aid in customer conflicts, and increasing speeds of conflict resolutions. In truth, all aspects of a company – from human resources to marketing to sales to information technology and everything in between – can benefit from clear objective setting in areas where the company may currently fall short. How MBO Compares to AlternativesMBO paved the way for many modern-day and commonly used management systems. Here are three popular alternative styles and systems of management and a brief description of what they entail: OKR (Objectives and Key Results): OKR also focuses on objectives, like MBO, but according to Bernard Marr & Co., it takes the process further by breaking down strategy and execution more comprehensively. This management system focuses not only on objectives but on key results that build up to the achievement of the objectives. SoPK (System of Profound Knowledge): SoPK was developed by Dr. W. Edwards Deming. The primary goal of this system of management is to "provide a framework of thought and action for any leader wishing to transform and create a thriving organization, with the aim for everybody to win," according to NHS Foundation Trust. This system focuses much more heavily upon quality knowledge and leadership. Scorecard Management: Similar to the evaluations of MBO, scorecard management focuses on tracking, monitoring, updating, and improving key performance indicators within an organization, according to Lumen Learning. These evaluations are considered much more diversified and comprehensive than those offered by MBO. Final ThoughtsThough Management by Objectives is a bit outdated, it can serve as a great foundational point and tool within a larger toolkit for many companies looking to improve their style of management. MBO focuses on objectives and setting up employees for high productivity and success. Management teams should just be wary of becoming too narrow-sighted when using MBO and stay alert to potential complications that may arise. Additionally, integrating MBO with modern performance management software can enhance its effectiveness by leveraging technology to track, monitor, and evaluate objectives more efficiently. Management by Objective is a process whereby the superior and the subordinate managers of an enterprise jointly identify its common goals. It is a rational and systematic approach to management wherein measurable goals are set up in consultation with subordinate managers and the contribution of each individual is judged in terms of such goals. This concept was originated by "Peter F. Drucker" in the year 1954 in his book - The Practice of Management and he is also known as the Father of MBO (Management by Objectives). MBO guides the subordinates to fulfil the specified objectives within the given time deadline. It critically reviews organizational performance on a regular basis. As many changes have come about due to the new economic world so, the demands and expectations from subordinates working in the organization have been modified extremely. So, the old techniques got redundant to deal with the changes. As a result, new techniques originated and Management by Objectives is one of that new techniques. Management by Objectives is considered to be an important process because it makes it easy for the organization to achieve its objectives and enhance its productivity. Definitions of Management by Objectives (MBO) According to Koontz and Weihrich,"Management by Objectives is a comprehensive managerial system that integrates many key managerial activities in a systematic manner and it consciously directed toward the effective and efficient achievement of organizational and individual objectives."According to George Odiorne"MBO is a process whereby the superior and subordinate managers of an organization jointly identify its [the organization's] common goals, de- fine each individual's major area of responsibility in terms of the results expected of an individual, and use these measures as guides for operating the unit and assessing the contribution of each of its members."Features of Management by Objectives (MBO)Goal-oriented: MBO is goal-oriented rather than work-oriented as it focuses on what must be accomplished rather than on how it is to be accomplished.Participation of all: It involves the participation of subordinate managers in the goal-setting process. It requires all key personnel to contribute the maximum to achieve the overall objectives.Focuses on KRAs: MBO focuses on measurable and verifiable goals in the key result areas. It helps to balance the goals of all the key personnel.Dynamic: MBO is a dynamic system which integrates company's needs to achieve the objective.Managerial philosophy: Management by Objectives is a managerial philosophy and not just a simple technique or method. Because a philosophy directs and influences every element of management, whereas a technique is only useful in certain areas. MBO is an approach involving different techniques to more finest management.Serve as a criterion: To evaluate the complete performance of the organization, corporate, functional and personal goals under Management by Objectives serve as a criterion. Managers will be able to assess the efficiency of subordinates through the comparison of goals and actual results, and in some ways, the top level can assess the efficiency of other managers too.Continuous process: MBO is a continuous process of goal setting, periodic appraisals and modification of goals and performance. Objectives of Management by Objectives (MBO)The objectives of Management by Objective are: To aid employees in realizing their responsibilities at work. Each employee has key result areas customized to their interest, areas of expertise, and academic background. The staff members are aware of what is required of them because of MBO.To make employees feel valuable in the organization. Every employee plays a unique role in helping the company achieve its goals and objectives. Each employee plays a different role at work. Each person eventually begins to feel devoted to the group and feels valuable in the organization. They typically stay with the company for a longer period and provide significant contributions.To guarantee the effectiveness among employees. It fosters an encouraging atmosphere at work, allowing people to appreciate their jobs rather than viewing them as an obligation. Employees who use the MBO process are extremely enthusiastic and dedicated.To produce clearly specified hierarchies. It guarantees open-mindedness on all fronts. The Managing Director is not approachable directly by any superior in any company. First, he or she would communicate with their reporting boss, who would then convey the information to the senior, and so on. Each person understands where they fit within the company.To set a benchmark for every employee. For each member of the team, the managers establish different organizational and personal goals. Detailed job lists are provided to each employee. Eventually, it eliminates unnecessary complications and works incompatibility.To serve as a device for organizational control and integration.To serve as a basis for judgements about salary and promotions.Advantages of Management by Objectives (MBO)The following are the certain advantages regarding Management by Objectives (MBO): More Clarity towards Objectives: MBO aids in defining organizational structures and responsibilities. According to the demands of the job given, authority and responsibility are allocated. Setting objectives without giving the necessary people the necessary power is useless. The organizational roles should be designed around the primary outcomes predicted by those holding them. Adopting Management by Objectives in the organization will help the organization in identifying its shortcomings.Better Management: MBO leads to enhanced and superior management. Setting goals for each action and person, and ensuring that they are met, are necessary for better management. In addition to assisting in goal-setting, MBO also makes sure that goals and resources are coordinated. Better and more goal-oriented preparation is required for setting goals. MBO encourages strategic planning as opposed to simply scheduling tasks or activities. Managers will come up with strategies for accomplishing goals. The goals also serve as performance standards and controls.Enhanced Individual Commitment: The primary advantage of MBO is that it motivates employees to dedicate themselves to achieving predetermined goals. People typically just complete the tasks that have been given to them. They carry out their job as usual and adhere to the directives of their superior. But in the case of MBO, each individual's goal is well stated and with their own agreement. Individuals in the organization get the chance to present their own thoughts to employers, debate the benefits and drawbacks of different recommendations, and take part in determining the ultimate goals. Establishing Controls: MBO system aids in the creation of efficient controls. Setting standards and determining any variations from those standards are necessary steps in establishing controls. Verifiable targets are established in MBO, and overall performance will help in determining any shortcomings in the outcomes. Everyone knows what is required of them, these yardsticks serve as unambiguous checks. In order to achieve control, MBO must be observed.Improved Communication: Managers and staff members establish and manage goals collectively, so they get to communicate more frequently to discuss these goals' progress. This provides employees with more choices to communicate issues or ask queries from managers. Success requires effective communication, which can lead to increased productivity, improved interpersonal relationships, and work satisfaction. It is for this reason that it is said communication is the key.Motivation and Morale: Because of MBO interpersonal relations are better as there is involvement and recognition of people at all levels. It provides greater opportunities to make personal contributions and accept more responsibility. Commitment and morale of the employees are high because of participative goal setting and two-way communication.Disadvantages of Management by Objectives (MBO)The following are some of the disadvantages/limitations related to the Management by Objectives: Goal-setting problem: The primary focus of the MBO technique is to set targets or goals. Setting goals is not a simple process. To reach the findings, a lot of knowledge is needed. In order to assess the performance, the goals must be provable. Some goals might not be able to be verified, so caution should be observed while identifying them. The targets should not be established immediately otherwise MBO could hold the company accountable.Time-consuming: As MBO requires a great deal of time in setting measurable goals through consensus, it is a time-consuming process. Several meetings have to be held to instil confidence in subordinates. More focus on short-term objectives: Short-term goals are frequently established in the majority of MBO programs. The tendency of managers to establish goals for a year or less is to place an excessive emphasis on short-term objectives at the expense of long-term objectives. They should accomplish their short-term objectives in a manner that also aids in the accomplishment of their long-term objectives. It's possible that a specific issue will make short-term and long-term goals incompatible. Therefore, both short-term and long-term targets should be properly prioritized.Incapable to provide guidelines to goal setters: MBO will not be successful if the people who set goals aren't provided with the right instructions for doing so. The managers who will assist in establishing goals should be aware of the key organizational policies and the position they are placed at. They should be knowledgeable about future planning theories and assumptions. If these crucial elements are not understood, this method or this new technique will actually fail.Inflexibility: MBO may introduce inflexibility in the organization. Once the goals are set down, the superior may not like to modify them due to fear of resistance from the subordinate. Increased paperwork: MOB requires lots of newsletters, booklets, manuals, reports, etc., Employees have to fill in forms and submit detailed reports on their performance, which reduces the effectiveness of MBO. Management Management : Meaning, Characteristics, Objectives, and Importance Nature of Management as a Science, Art and Profession Coordination in Management : Concept, Features & Importance Coordination- Nature, Criteria, Objectives and Purpose Nature and Significance of Principles of Management 14 Principles of Management by Henri Fayol Principles of Scientific Management Techniques of Scientific Management Forecasting: Meaning, Nature, Planning and Forecasting, Importance and Limitations A strategic approach to enhance the performance of an organization Over 2 million + professionals use CFI to learn accounting, financial analysis, modeling and more. Unlock the essentials of corporate finance with our free resources and get an exclusive sneak peek at the first module of each course. Start Free Management by Objectives (MBO) is a strategic approach to enhance the performance of an organization. It is a process where the goals of the organization are defined and conveyed by the management to the members of the organization with the intention to achieve each objective. An important step in the MBO approach is the monitoring and evaluation of the performance and progress of each employee against the established objectives. Ideally, if the employees themselves are involved in setting goals and deciding their course of action, they are more likely to fulfill their obligations. Steps in Management by Objectives Process 1. Define organization goals Setting objectives is not only critical to the success of any company, but it also serves a variety of purposes. It needs to include several different types of managers in setting goals. The objectives set by the supervisors are provisional, based on an interpretation and evaluation of what the company can and should achieve within a specified time. 2. Define employee objectives Once the employees are briefed about the general objectives, plan, and the strategies to follow, the managers can start working with their subordinates on establishing their personal objectives. This will be a one-on-one discussion where the subordinates will let the managers know about their targets and which goals they can accomplish within a specific time and with what resources. They can then share some tentative thoughts about which goals the organization or department can find feasible. 3. Continuous monitoring performance and progress Though the management by objectives approach is necessary for increasing the effectiveness of managers, it is equally essential for monitoring the performance and progress of each employee in the organization. 4. Performance evaluation Within the MBO framework, the performance review is achieved by the participation of the managers concerned. 5. Providing feedback In the management by objectives approach, the most essential step is the continuous feedback on the results and objectives, as it enables the employees to track and make corrections to their actions. The ongoing feedback is complemented by frequent formal evaluation meetings in which superiors and subordinates may discuss progress towards objectives, leading to more feedback. 6. Performance appraisal Performance reviews are a routine review of the success of employees within MBO organizations. Benefits of Management by Objectives Management by objectives helps employees appreciate their on-the-job roles and responsibilities. The Key Result Areas (KRAs) planned are specific to each employee, depending on their interest, educational qualification, and specialization. The MBO approach usually results in better teamwork and communication. It provides the employees with a clear understanding of what is expected of them. The supervisors set goals for every member of the team, and every employee is provided with a list of unique tasks. Every employee is assigned unique goals. Hence, each employee feels indispensable to the organization and eventually develops a sense of loyalty to the organization. Managers help ensure that subordinates' goals are related to the objectives of the organization. Limitations of Management by Objectives Management by objectives often ignores the organization's existing ethos and working conditions. More emphasis is given on goals and targets. The managers put constant pressure on the employees to accomplish their goals and forget about the use of MBO for involvement, willingness to contribute, and growth of management. The managers sometimes over-emphasize the target setting, as compared to operational issues, as a generator of success. The MBO approach does not emphasize the significance of the context wherein the goals are set. The context encompasses everything from resource availability and efficiency to relative buy-in from the leadership and stakeholders. Finally, there is a tendency for many managers to see management by objectives as a total system that can handle all management issues once installed. The overdependence may impose problems on the MBO system that it is not prepared to tackle, and that frustrates any potentially positive effects on the issues it is supposed to deal with. Key Takeaways Management by Objectives (MBO) is an approach adopted by managers to control their employees by implementing a series of concrete goals that both the employee and the organization aim to accomplish in the immediate future and work accordingly to achieve. The MBO approach is implemented to ensure that the employees get a clear understanding of their roles and responsibilities, along with expectations, so that they can understand the relation of their activities to the overall success of the organization. If the management by objectives strategy is not adequately set, decided upon, and controlled by organizations, self-centered workers can be likely to misinterpret results, wrongly portraying the achievement of short-term, narrow-minded goals. Additional Resources Thank you for reading CFI's guide to Management By Objectives (MBO). To keep learning and developing your knowledge base, please explore the additional relevant CFI resources below: Definition Management by objectives is a management approach where objectives are set by an agreement between a manager and an employer to incentivize employee participation. Management by objectives (MBO) is a strategic management approach in which the performance goals of an organization are aligned with the objectives of its employees and management. The goal is to improve the organization's performance by clearly defining objectives. According to the theory, having a say in goal setting and action plans encourages participation and commitment among employees, and aligns objectives across the organization. Management by objectives (MBO) is a process in which a manager and an employee agree on specific performance goals and then develop a plan to reach them.It is designed to align objectives throughout an organization and boost employee participation and commitment.There are five steps: define objectives, share them with employees, encourage employees to participate, monitor progress, and finally, evaluate performance and reward achievements.Critics of MBO argue that it incentivizes employees to achieve these goals by any means necessary, often at the cost of the company. Katie Kerpel / Investopedia Management by objectives (also known as management by planning) is the establishment of a management information system (MIS) to compare actual performance and achievements with the defined objectives. Practitioners claim the major benefits of MBO are that it improves employee motivation and commitment and allows for better communication between management and employees. However, a cited weakness of MBO is that it unduly emphasizes setting goals to attain objectives, rather than working on a systematic plan to do so. Critics of MBO, such as W. Edwards Deming, argue that setting particular goals like production targets leads workers to meet those targets by any means necessary, including shortcuts that result in poor quality. In his book that coined the term, Peter Drucker set forth several principles for MBO. Objectives are laid out with the help of employees and are meant to be challenging but achievable. Employees receive daily feedback, and the focus is on rewards rather than punishment. Personal growth and development are emphasized, rather than negative feedback for failing to reach objectives. MBO is not a cure-all but a tool to be utilized. It gives organizations a process, with many practitioners claiming that the success of MBO is dependent on the support from top management, clearly outlined objectives, and trained managers who can implement it. MBO outlines five steps that organizations should use to put the management technique into practice. Either determine or revise organizational objectives for the entire company. This broad overview should be derived from the firm's mission and vision. Translate the organizational objectives to employees. In 1981, George T. Doran used the acronym SMART (specific, measurable, acceptable (or achievable or attainable), realistic (or relevant), time-bound) to express the concept. Stimulate the participation of employees in setting individual objectives. After the organization's objectives are shared with employees from the top to the bottom, employees should be encouraged to help set their own objectives to achieve these larger organizational objectives. This gives employees greater motivation since they have greater empowerment. Monitor the progress of employees. In this way, managers can measure and track the goals set by employees. As step two states, a key component of the objectives is that they are measurable for employees and managers to determine how well they are met across a given time frame. Evaluate and reward employee progress. This step includes honest feedback on what was achieved and not achieved for each employee. MBO comes with many advantages and disadvantages. Employees take pride in their work and are assigned goals they know they can achieve that match their strengths, skills, and educational experiences. Assigning tailored goals brings a sense of importance to employees, boosting their output and loyalty to the company. Communication between management and employees is increased. Management can create goals that lead to the success of the company. As MBO is focused on goals and targets, it often ignores other parts of a company, such as the culture of conduct, a healthy work ethos, and areas for involvement and contribution. Strain is increased on employees to meet the goals in a specified time frame. Employees are encouraged to meet targets by any means necessary, meaning that shortcuts could be taken and the quality of work compromised. If management relies solely on MBO for all management responsibilities, it can be problematic for areas that don't fit under MBO. Management by objectives (MBO) uses a set of quantifiable or objective standards against which to measure the performance of a company and its employees. By comparing actual productivity to a given set of standards, managers can identify problem areas and improve efficiency. Both management and workers know and agree to these standards and their objectives. A company can set various goals with its employees. In the case of a call center, an MBO could increase customer satisfaction—say, by 10%—while reducing call times by one minute. The onus is now on finding ways to achieve this goal. Once that's decided on, it's important to get employees on board and then monitor their progress, provide feedback, and reward those who do a good job. As MBO is entirely focused on goals and targets, it often ignores other parts of a company, such as the corporate culture, worker conduct, a healthy work ethos, environmental issues, and areas for involvement and contribution to the community and social good. In management by exception (MBE), management only addresses instances where objectives or standards are transgressed. Thus, workers are left alone unless productivity is not met. As a theory, MBO makes a lot of sense: If employees are involved in setting company goals, they are more likely to share management's objectives, work harder, and deliver. However, there's also a good reason why MBO is widely criticized. Like most things that look good on paper, it doesn't always work in practice. The keys are to be aware of its drawbacks, customize the plan according to your organization, ensure that everyone is fully on board, and identify objectives that are clear and reasonable before putting them into action. A strategic approach to enhance the performance of an organization Over 2 million + professionals use CFI to learn accounting, financial analysis, modeling and more. Unlock the essentials of corporate finance with our free resources and get an exclusive sneak peek at the first module of each course. Start Free Management by Objectives (MBO) is a strategic approach to enhance the performance of an organization. It is a process where the goals of the organization are defined and conveyed by the management to the members of the organization with the intention to achieve each objective. An important step in the MBO approach is the monitoring and evaluation of the performance and progress of each employee against the established objectives. Ideally, if the employees themselves are involved in setting goals and deciding their course of action, they are more likely to fulfill their obligations. Steps in Management by Objectives Process 1. Define organization goals Setting objectives is not only critical to the success of any company, but it also serves a variety of purposes. It needs to include several different types of managers in setting goals. The objectives set by the supervisors are provisional, based on an interpretation and evaluation of what the company can and should achieve within a specified time. 2. Define employee objectives Once the employees are briefed about the general objectives, plan, and the strategies to follow, the managers can start working with their subordinates on establishing their personal objectives. This will be a one-on-one discussion where the subordinates will let the managers know about their targets and which goals they can accomplish within a specific time and with what resources. They can then share some tentative thoughts about which goals the organization or department can find feasible. 3. Continuous monitoring performance and progress Though the management by objectives approach is necessary for increasing the effectiveness of managers, it is equally essential for monitoring the performance and progress of each employee in the organization. 4. Performance evaluation Within the MBO framework, the performance review is achieved by the participation of the managers concerned. 5. Providing feedback In the management by objectives approach, the most essential step is the continuous feedback on the results and objectives, as it enables the employees to track and make corrections to their actions. The ongoing feedback is complemented by frequent formal evaluation meetings in which superiors and subordinates may discuss progress towards objectives, leading to more feedback. 6. Performance appraisal Performance reviews are a routine review of the success of employees within MBO organizations. Benefits of Management by Objectives Management by objectives helps employees appreciate their on-the-job roles and responsibilities. The Key Result Areas (KRAs) planned are specific to each employee, depending on their interest, educational qualification, and specialization. The MBO approach usually results in better teamwork and communication. It provides the employees with a clear understanding of what is expected of them. The supervisors set goals for every member of the team, and every employee is provided with a list of unique tasks. Every employee is assigned unique goals. Hence, each employee feels indispensable to the organization and eventually develops a sense of loyalty to the organization. Managers help ensure that subordinates' goals are related to the objectives of the organization. Limitations of Management by Objectives Management by objectives often ignores the organization's existing ethos and working conditions. More emphasis is given on goals and targets. The managers put constant pressure on the employees to accomplish their goals and forget about the use of MBO for involvement, willingness to contribute, and growth of management. The managers sometimes over-emphasize the target setting, as compared to operational issues, as a generator of success. The MBO approach does not emphasize the significance of the context wherein the goals are set. The context encompasses everything from resource availability and efficiency to relative buy-in from the leadership and stakeholders. Finally, there is a tendency for many managers to see management by objectives as a total system that can handle all management issues once installed. The overdependence may impose problems on the MBO system that it is not prepared to tackle, and that frustrates any potentially positive effects on the issues it is supposed to deal with. Key Takeaways Management by Objectives (MBO) is an approach adopted by managers to control their employees by implementing a series of concrete goals that both the employee and the organization aim to accomplish in the immediate future and work accordingly to achieve. The MBO approach is implemented to ensure that the employees get a clear understanding of their roles and responsibilities, along with expectations, so that they can understand the relation of their activities to the overall success of the organization. If the management by objectives strategy is not adequately set, decided upon, and controlled by organizations, self-centered workers can be likely to misinterpret results, wrongly portraying the achievement of short-term, narrow-minded goals. Additional Resources Thank you for reading CFI's guide to Management By Objectives (MBO). To keep learning and developing your knowledge base, please explore the additional relevant CFI resources below: Ambiguity is the arch-nemesis of corporate success. In competitive markets, businesses cannot operate based on rough estimates and guesses. It is imperative to have clearly defined objectives in place to help the leadership and departmental teams plan their course of action. This is where the process of MBO comes to the rescue of enterprises struggling to create a coherent approach to achieve business goals.Under Management by Objectives, employees and management have a say in setting the company goals, developing the action plans, encouraging equal participation, and aligning the objectives across the organization. As a strategic management tool, the MBO process is leveraged by many companies operating in hypercompetitive environments.What is Management By Objective MBO?MBO, Management by Objectives, is a strategic tool used to boost the performance of an enterprise. Herein, the business goals are clearly defined by the management and are shared with every team member with the motive of achieving every objective. At intervals, such as quarterly or annually, you compare actual performance with stated objectives. Many experts agree that one of the advantages of management by objectives is that it boosts employee commitment and motivation, and also facilitates better communication between employees and management.What are the three types of MBO objectives?Here are the three common types of Management By Objectives:1. Strategic objectivesThese objectives are focused on long-term goals and the overall direction of the organization. Strategic objectives define the broad outcomes that the organization aims to achieve to fulfill its mission and vision. They typically encompass areas such as market growth, competitive positioning, expansion into new markets, innovation, and financial performance. Strategic objectives provide a framework for setting more specific operational and tactical objectives throughout the organization.2. Operational objectivesOperational objectives are concerned with the day-to-day activities and processes necessary to support the achievement of strategic goals. These objectives are typically more specific and tangible than strategic objectives and focus on improving efficiency, productivity, quality, and customer satisfaction within various functional areas of the organization. Examples of operational objectives may include increasing sales revenue, reducing production costs, improving customer retention rates, or enhancing employee engagement.3. Tactical or individual objectivesTactical or individual objectives are specific goals set at the departmental, team, or individual level to support the accomplishment of operational and strategic objectives. These objectives are directly linked to the roles and responsibilities of employees and are designed to align their efforts with broader organizational goals. Tactical objectives may include targets related to individual performance, project deadlines, task completion, skill development, or other measurable outcomes relevant to the employee's role and contribution to the organization.Process of MBO - five stepsThe purpose of management by objectives is to help a company enjoy better performance through clearly defined and communicated goals. To complete the MBO process, you must follow the following steps:1. Define organizational objectivesHaving clearly defined organizational objectives is essential for the success of an enterprise. However, this exercise has several other purposes also. To define these objectives, you must include all departmental managers and company leadership. The objectives are defined based on the understanding of what the business can and must attain in a given time frame.2. Translate organizational objectives to team membersAfter the organization's objectives have been set, you must brief the employees regarding the broad plans and strategies to achieve these goals. Herein, you must also have a one-on-one discussion with every team member to help define their personal goals. Your team members will also share their feedback about the targets and convey the resources required to achieve those objectives.3. Monitor employee performance To leverage the benefits of management by objectives process, it is vital for you to constantly monitor the performance of every team member in every department. On top of that, you must monitor the efficiency of every manager to identify any changes that may be required.4. Evaluate progress with milestonesIt is now time to review every employee's performance according to the defined MBO framework. To do this, you must enlist the departmental managers to conduct in-depth reviews. 5. Reward achievementsevery employee's performance according to the defined MBO framework. To do this, you must enlist the departmental managers Under the process of MBO, it is imperative to share continuous feedback on the objectives and results with the employees. This would enable them to track their performance and take corrective actions. Herein, you must also evaluate and reward employee progress with incentive compensation plans. You also need to share an honest performance review to help the employees understand their performance.MBO examples for different teamsHere are some examples of MBO for some of the common functions in an organization:Marketing MBO examplesMarketing is a data-driven process that focuses on the results. Some useful MBO examples for the marketing department can be as follows:Ensure a 33% growth in social media likes and shares.Increase regular website visitors by 25% per week.Boost the time spent by visitors on the website by two minutes.Generate 500 new leads per month through the website.Sales MBO examplesManagement by Objectives (MBO) in sales involves setting specific, measurable goals for salespeople and then evaluating their performance based on the achievement of these goals. The process typically includes:Setting key sales objectives: Manager clearly defines individual and team sales goals. It can include things such as revenue brought, customer retention, pipeline generated. Each can have different weigtage helping reps to prioritize.Action plans: Manager develops plans and strategies to achieve these objectives with the teamMonitoring progress: Everyone regularly tracks progress toward the goals.Performance evaluation: Manager assesses performance based on the attainment of objectives with HR.Feedback and rewards: Providing feedback and rewards based on performance.Read about sales performance reviews, quotes and tipsSales are one of the most common teams in any company. Some important MBO examples for sales teams can be as follows:Reduce the sales cycle by 15 days.Increase the average ticket size by 33% in a year.Onboard 100 new customers in six months.Expand overseas sales by 20%.Human Resources MBO examplesSetting clearly defined HR MBOs, you can ensure perfect sync between the employees and company MBOs. Some examples of HR MBOs are as follows:Ensure compensation levels are at 8% more than the industry standard.Develop and implement a leadership training program.Meet with the finance team to understand new hiring requirements.Improve employee satisfaction levels by 25%.Finance MBO examplesAnother key operational area is where it is easy to set quantifiable MBOs. Some examples of finance MBOs are as follows:Prepare a plan to raise $20 million in the next fiscal year.Increase asset-to-debt ratio by 5%.Review new compensation agreements.Ensure compliance with new statutory regulations. What are the Management By Objectives (MBO) advantages and disadvantages? Here are some of the most important management by objectives pros and cons to help you understand the various aspects of this concept.Benefits of management by objectivesBetter communication between company leadership and team members brings transparency to the goal-setting process.Employees have a higher motivation to give their best efforts to achieve the stated goals as they would match their skills and strengths.Employees feel a sense of loyalty towards the enterprise as their goals have been tailored as per their capabilities.Specific MBOs for different departments offer clarity to team members regarding the path to success.Disadvantages of management by objectivesSometimes employees can interpret that their only target is to meet the stated goals. This can result in taking shortcuts which compromises the quality of work.Employees are under stress to push themselves to the limit to achieve goals within a given timeframe.The focus of management can deviate from other non-quantifiable aspects like work ethos, work culture, and scope for employee involvement.Management can get too focused on working per MBOs. Operations that are not covered under MBO can be left behind.Should you implement Management By Objectives?If your organization lacks clarity regarding its goals and objectives, implementing MBO can help align efforts and focus resources on achieving specific outcomes. By communicating organizational expectations in clear terms, MBO ensures that employees are in a better position to meet those goals.While MBO provides a structured approach to goal setting, it may not be suitable for organizations that require high levels of flexibility and adaptability. Consider alternative management approaches that may better suit your organization's needs and goals such as Management by Exception (MBE), Agile Management, or Results-Based Management (RBM), before deciding on MBO.5 tips for implementing MBO in salesIf you are looking at implementing MBO for your sales team, here are some tips:Set realistic and attainable goals: Ensure that the objectives are challenging yet achievable to keep salespeople motivated.Involve your sales folks while goal setting: Engage salespeople in the process to ensure they buy into the objectives and understand their importance.Provide regular feedback during meetings: Offer continuous feedback and support to help salespeople stay on track and adjust strategies as needed.Align objectives with company and individual goals: Ensure that individual and team goals are aligned with the broader company objectives to maintain strategic focus. Also, try to ensure team members are aligned and that the goals help with their personal development.Leave room for adjustments: Regularly review progress and be flexible enough to adjust objectives and strategies in response to changing market conditions.2 alternative approaches to Management by Objectives in SalesOKRs (Objectives and Key Results): The methodology involves setting ambitious and qualitative objectives and then defining specific, measurable key results to track progress towards these objectives. So, a sales rep will have clarity on the end goal and the steps to be achieved to meet it.For example,Objective: Increase sales revenue by 15%Key results: Increase sales calls by 30%Upsell to 5% of the customersBased on the overall achievement with the objective, sales incentives are paid.SMART Goals + commissions: Similar to MBO but emphasizes setting Specific, Measurable, Achievable, Relevant, and Time-bound goals. And these goals are tied to commissions. Upon achieving this, they get commissions paid. For example, a sales target of $1mn, and upon achieving, they get a 10% commission. Commissions are also SMART.Both of these modern alternatives aims to address some of the limitations of MBO by emphasizing flexibility, continuous improvement, and a holistic approach to performance management.FAQs on management by objectives1. What is meant by management by objectives?It is a management system that evaluates the performance of employees against a series of targets that would help them understand their overall performance during a given period.2. Is management by objectives good?Whether Management by Objectives (MBO) is considered "good" depends on various factors such as organizational culture, industry, and implementation eff