Continue

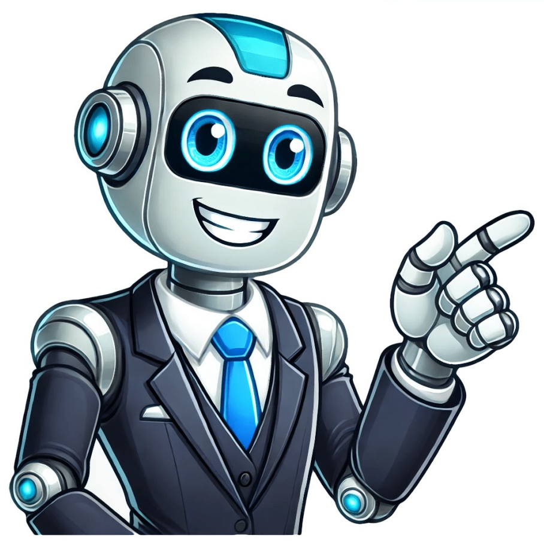

Posted: Jul 2, 2024 Options Permalink History Subscribe Unsubscribe Watch is WR165FT in military mode, how do I change it? Is this a good question? Voted Undo Score 1 Cancel Scroll through this thread to find the appropriate place for this comment. Then, click "Attach comment to this post" to move it. 1 Comment Changing your Armitron watch from military time (24-hour format) to standard 12-hour format is generally straightforward, involving accessing the watchs settings menu and toggling the display mode. This guide provides a step-by-step process and answers common questions to help you customize your Armitron watch to your preferred time display.Understanding Armitron Watch BasicsBefore diving into the specific steps, its helpful to understand the basic components and functionality common across most Armitron digital watches. Armitron offers a wide range of digital and analog watches, but the method for changing the time format primarily applies to their digital models. These watches typically feature several buttons, often labeled with terms like Mode, Set, Start/Stop, and Light. The functions of these buttons can vary slightly depending on the specific model, so consulting your watchs user manual is always recommended as the ultimate source of truth. Is this article helpful to you? Step-by-Step Instructions for Changing the Time FormatWhile specific button labels might differ, the general process for changing the time format from 24-hour to 12-hour usually involves the following steps:Enter Setting Mode: Press the Mode button repeatedly until you reach the timekeeping display. This is usually the default display screen.Access the Time Setting Menu: Press and hold the Set button for a few seconds. You should see the hours flashing, indicating youre in the time setting mode.Navigate to the Time Format Option: In the time setting mode, press the Mode button again. You might have to press it multiple times to cycle through different settings like hours, minutes, year, month, date, and eventually, the 12/24-hour format setting.Toggle Between 12-Hour and 24-Hour Format: Once youve reached the time format setting, use the Start/Stop button or another designated button (consult your manual) to toggle between 12H (12-hour format) and 24H (24-hour format).Confirm Your Selection: After selecting the desired format (12H), press the Set button to confirm your choice and exit the setting mode. The watch should now display the time in your selected format.Important Note: If you accidentally change other settings during this process, simply use the Mode button to cycle back to those settings and use the Start/Stop button to adjust them accordingly. Always refer to your user manual for precise instructions tailored to your specific Armitron watch model.Troubleshooting Common IssuesSometimes, changing the time format can be a little tricky. Here are a few common issues and potential solutions:Buttons Not Responding: Ensure the battery is not low. A weak battery can cause erratic behavior. Replace the battery if necessary.Unable to Enter Setting Mode: Make sure you are on the correct screen (the timekeeping display) before pressing and holding the Set button.No 12/24 Hour Format Option: Some very basic Armitron models might not offer the option to switch between 12-hour and 24-hour formats. In this case, the watch will be permanently set to one or the other.Accidental Changes: If you accidentally change other settings, carefully cycle through each setting (hours, minutes, date, etc.) using the Mode button and adjust them using the Start/Stop button before confirming with the Set button.Frequently Asked Questions (FAQs)Here are answers to frequently asked questions regarding changing the time format on your Armitron watch:Can I change the time format on all Armitron watches?Generally, digital Armitron watches offer the option to switch between 12-hour and 24-hour formats. However, some basic models might not have this feature. Analog watches do not display in military time; they always use the 12-hour format. Always consult your specific watchs user manual.Where can I find the user manual for my Armitron watch?The user manual is usually included in the watch packaging. If youve lost it, you can often find a digital version on the Armitron website by searching for your watch model number. Search engines can also be helpful in locating your manual.My watch has different button labels. How do I find the equivalent functions? Even if the button labels are different, the functions remain generally the same. Look for buttons that seem to correspond to the descriptions: a button to navigate through settings (Mode), a button to enter the settings menu (Set), and a button to adjust the values (Start/Stop or similar). The manual is critical here.I pressed the wrong button and messed up the date. How do I fix it?Repeat the steps for entering the setting mode (press and hold Set). Then, use the Mode button to cycle through the different settings (hours, minutes, month, day, year) until you reach the date setting. Use the Start/Stop button to adjust the date to the correct value, and then press Set to confirm.What does AM and PM mean on my watch display?AM stands for ante meridiem, meaning before noon, and indicates the hours from midnight to noon. PM stands for post meridiem, meaning after noon, and indicates the hours from noon to midnight. This is only relevant when youre using the 12-hour format.The screen is blank. What should I do?The most likely cause is a dead battery. Replace the battery with a new one of the correct type. If replacing the battery doesnt solve the problem, consult a watch repair professional.My watch is beeping while Im trying to change the settings. Is this normal?Some Armitron watches emit a beep sound when a button is pressed in setting mode. This is normal and indicates that the button press was registered.How often should I replace the battery in my Armitron watch?The battery life of an Armitron watch depends on the model and usage. Generally, a battery lasts between 1 and 3 years. Watch for signs of a weak battery, such as a dim display or erratic behavior.Can I damage my watch by pressing the buttons too hard?While the buttons are designed to withstand normal use, excessive force can damage them. Press the buttons firmly but gently.What is the difference between an LCD and LED display? Which one do Armitron watches use?LCD (Liquid Crystal Display) and LED (Light Emitting Diode) are two types of display technologies. LCDs reflect ambient light, while LEDs emit their own light. Armitron digital watches typically use LCD displays as they are more energy-efficient.Why is my watch displaying a different time than what it actually is after changing the format?After changing the format, double-check that you have the correct time set in either 12-hour or 24-hour format. If you set it to 12-hour, make sure youre paying attention to the AM/PM indicator.My watch is water resistant. Can I change the settings while its submerged in water?No, do not attempt to change any settings while the watch is submerged in water. Pressing the buttons underwater can compromise the seals and allow water to enter the watch, potentially damaging the internal components. This Armitron Watch is warranted to you, the owner, for your lifetime against all defects in material or workmanship. This warranty does not apply to normal wear and tear or abuse and excludes batteries, case, strap, crystal, or bracelet. In the event of a defect or malfunction of the movement within this period it will be repaired or replaced at our option provided that it is returned prepaid with a check or money order for $9.95 to cover the cost of handling and return postage. This charge does not apply to California residents. This is not a repair charge. Do not mail cash. Please see below for our Authorized Service Centers.No additional charge will be made unless additional servicing is necessary for reasons beyond our control such as accident, misuse, neglect or replacement of parts not warranted is required such as case, crystal, strap, bracelet or batteries in which event a moderate charge will be made.The movement of any timepiece requires periodic cleaning/timing which is not a defect and, as such not warranted. After one year from the date of purchase each cleaning/timing will be performed as required without charging a fee in excess of the specified $9.95 handling charge. The above remedy is exclusive. Armitron shall not be liable for any incidental or consequential damages. Should any other part of your watch require repair, please use our Service Center for quick and inexpensive repairs on your watch.This warranty gives you specific legal rights and you may also have other rights which may vary from state to state. Some states do not allow limitations on how long an implied warranty lasts, or the exclusion or limitation of incidental or consequential damages, so the above limitations and exclusions may not apply to you. In the event of a problem with warranty service or performance, you may be able to go to Small Claims Court, a State Court or a Federal District Court.California residents onlyThere is no handling charge for in warranty service. Charges apply only fornon warranty items such as cleaning after one year and other routine maintenance.To return your watch for servicing:Please call718-482-4195for a listing of all approved and authorized service centers and locations.To return your watch for servicing to an authorized service center, carefully pack your watch in a sturdy box. It cannot be returned to place of purchase. Note - Do not send your watch in a gift box, the box will not be returned. Because of possible loss, we recommend that you insure your watch, return receipt requested, when using the mail. If you do not receive a receipt within a reasonable time, start a tracer through the originating post office.For Parts and Services, please call1-866-631-0342 or 718-784-0700 or email servicedept@egluck.com.Neighborhood in New York City"Little Neck" redirects here; not to be confused with Littleneck.Neighborhood of Queens in New York CityDouglastonLittle NeckNeighborhood of QueensA block of shops on Douglaston Parkway; the National Art League occupies part of this blockLocation within New York CityCoordinates: 4046N 7345W / 40.77N 73.75W / 40.77; -73.75Country United StatesState New YorkCityNew York CityCounty/BoroughQueensCommunity DistrictQueens 11[1]Founded byGeorge DouglasPopulation(2010)Total17,823EconomicsMedian income $85,500 (2019)[2]Time zoneUTC5 (EST)Summer (DST)UTC4 (EDT)ZIP Codes11362, 11363Area codes718, 347, 929, and 917DouglastonLittle Neck is a neighborhood in the northeastern part of the New York City borough of Queens. The community is located on the North Shore of Long Island, bordered to the east by the region of Great Neck in Nassau County, to the south by Glen Oaks and the North Shore Towers, and to the west by Bayside.The neighborhood is composed of two main sections. Little Neck is generally used to refer to the area east of Marathon Parkway and/or north of Northern Boulevard, while Douglaston is the rest of the neighborhood; these classifications may overlap depending on different interpretations of neighborhood boundaries. Each of these areas has several subsections. DouglastonLittle Neck represents one of the least traditionally urban communities in New York City, with many areas (particularly those north of Northern Boulevard) having a distinctly suburban feel, similar to that of Nassau County towns located nearby such as Great Neck.The area is also known for its historical society and other civic groups, notably the Douglaston Civic Association and the Douglas Manor Association. There are two historic districts, Douglas Manor and Douglaston Hill, and two houses, Allen-Beville House and Cornelius Van Wyck House, listed on the National Register of Historic Places in the neighborhood.[4]DouglastonLittle Neck is located in Queens Community District 11 and its ZIP Codes are 11362 and 11363.[1] It is patrolled by the New York City Police Department's 111th Precinct.[5] Politically, DouglastonLittle Neck is represented by the New York City Council's 19th and 23rd Districts.[6]DouglastonLittle Neck is bounded by Cross Island Parkway to the west, Grand Central Parkway to the south, the New York City-Nassau County border to the east, and Little Neck Bay to the north.[7][8]Douglaston is considered to be the area located west of Marathon Parkway and north of Grand Central Parkway.[9] According to The New York Times, Douglaston comprises six distinct neighborhoods.[8] Douglas Bay,[10] Douglas Manor,[11] and Douglaston Hill are located north of Northern Boulevard, on the peninsula abutting Little Neck Bay.[8] Douglas Manor takes up most of the peninsula located north of the Long Island Rail Road's Port Washington Branch, while Douglaston Hill takes up a small section between the LIRR and Northern Boulevard.[9] Douglaston Park is the area located between Northern Boulevard and Interstate 495 (I-495, the Long Island Expressway). Additionally, there are two areas south of I-495, Winchester Estates and an area simply called Douglaston. Winchester Estates is located west of Douglaston Park and the remainder of the area south of I-495 is without a distinct name other than Douglaston.[8]Little Neck is the area east of Marathon Parkway and north of Grand Central Parkway.[12] Little Neck itself has three subsections: Pines, Westmoreland, and Little Neck Hills.[7]The earliest known residents of the area that would become DouglastonLittle Neck were the Matinecock Native Americans. They were sustained by the seafood in Little Neck Bay.[13]Early Dutch settlers were drawn to the area by the rich land and abundant fishing. In the 17th century, European settlers began arriving in the area for its conveniently located harbor. Soon after, the British and Dutch gained control of the Matinecock lands peacefully, except for a small area known as Madnan's Neck (possibly a shortened form of Native American name for the area, Menhaden-ock, or "place of fish").[14] Thomas Hicks, of the Hicks family that eventually founded Hicksville, and a band of armed settlers forcibly drove out the Matinecock in a battle at today's Northern Boulevard and Marathon Parkway.[15]In 1796, Hicks's estate passed to Thomas Wickes (17701854), and in 1819, to Wyant Van Zandt, a wealthy merchant, who built a large Greek Revival mansion in the area. Today, this mansion houses the Douglaston Club, a private club with tennis courts, social activities and swimming pools. In 1835, George Douglas bought 240 acres (0.97km2) of land along with Van Zandt's mansion. Upon Douglas' death in 1862, the land was inherited by his son, William Douglas.Douglaston Hill is the oldest area of the community, and is characterized by turn-of-the-20th-century homes in Queen Anne and Victorian styles. It was laid out with very large lots in 1853, at the very beginning of a movement in the United States to create suburban gardens. The area was recognized as a New York City Historic District in December 2004 by the New York City Landmarks Preservation Commission.[16] The Douglaston Hill Historic District was listed on the National Register of Historic Places in 2000.[4]The settlers thrived producing produce for the Manhattan market and the area was used as a dock on Little Neck Bay. The Little Neck and Douglaston stations opened in 1866 on the North Shore Railroad (now the Long Island Rail Road's Port Washington Branch and the same line featured prominently in the famous F. Scott Fitzgerald novel The Great Gatsby) to serve the community and the dock area.[7] Northern Boulevard was developed into a commercial and cultural hub, and the Little Neck Theater, a 576-seat movie theater, was opened in 1929 at the intersection of Northern Boulevard and Morgan Street.[17][18] The theater was closed in 1983.[19]From the 1860s through the 1890s, small hard clams (quahogs) from Little Neck Bay were served in the best restaurants of New York and several European capitals.[20] Eventually, the term "littleneck" or "littleneck clam" came to be used as a size category for all hard clams, regardless of origin.[21][22]Little Neck was also famous for being the last stop on the Underground Railroad until 1865.In the early 20th century, the Rickert-Finlay Realty Company of Manhattan purchased 175 acres (0.71km2) of the Douglas' family holdings, and formed the Douglas Manor Association, creating a planned community. Many of the houses in this area were built in architectural styles popular at the time, such as Tudor, Mediterranean, Colonial Revival, and Arts and Crafts. In 1997, New York City's Landmarks Preservation Commission designated Douglas Manor as the Douglaston Historic District, ensuring that no new buildings or external alterations could be made without the commission's approval.[23][24] The Douglaston Historic District was listed on the National Register of Historic Places in 2005.[4]An old Matinecock cemetery remained on Northern Boulevard between Cornell Lane and Jesse Court. One of the last photographs of the cemetery was taken by the Daily News in August 1931, a few months before it was removed to make room for a widened Northern Boulevard.[25] The remains from the cemetery were moved to the Zion Episcopal Church of Douglaston and placed under a stone marker that reads "Here rest the last of the Matinecoc." [26]Other areas of DouglastonLittle Neck were developed during the latter half of the 20th century. Douglaston Park contains a mixture of large, older homes as well as Capes, Tudors, and ranch-style homes dating from the 1960s. The areas adjacent to the Douglaston Shopping Center are occupied mainly by attached single-family homes built in the 1950s through 1970s (Beech Hills, Deepdale, and another development known colloquially as the "Korvette's Houses" due to the former proximity of an E.J. Korvette department store), as well as four-story condominiums added in the mid-1980s.[8]In addition to the Douglaston Historic District and Douglaston Hill Historic District, the Allen-Beville House and Cornelius Van Wyck House are listed on the National Register of Historic Places.[4]Based on data from the 2010 United States Census, the population of DouglastonLittle Neck was 24,739.[27]The racial makeup of the neighborhood was 53.3% (13,195) White, 1.3% (317) African American, (15) Native American, 35.6% (8,818) Asian, 0.0% (2) Pacific Islander, 0.3% (69) from other races, and 1.2% (308) from two or more races. Hispanic or Latino of any race were 8.1% (2,015) of the population.[28]The entirety of Community Board 11, which comprises both DouglastonLittle Neck and Bayside, had 119,628 inhabitants as of NYC Health's 2018 Community Health Profile, with an average life expectancy of 84.7 years.[29]:2,20 This is higher than the median life expectancy of 81.2 for all New York City neighborhoods.[30]:53 (PDF p. 84)[31] Most inhabitants are youth and middle-aged adults: 19% are between the ages of between 017, 26% between 25 and 44, and 31% between 45 and 64. The ratio of college-aged and elderly residents was lower, at 6% and 18% respectively.[29]:2As of 2017, the median household income in Community Board 11 was $70,155.[32] In 2018, an estimated 14% of DouglastonLittle Neck and Bayside residents lived in poverty, compared to 19% in all of Queens and 20% in all of New York City. One in seventeen residents (6%) were unemployed, compared to 8% in Queens and 9% in New York City. Rent burden, or the percentage of residents who have difficulty paying their rent, is 49% in DouglastonLittle Neck and Bayside, lower than the boroughwide and citywide rates of 53% and 51% respectively. Based on this calculation, as of 2018[update], DouglastonLittle Neck and Bayside are considered to be high-income relative to the rest of the city and not gentrifying.[29]:7Residential streetEvery year DouglastonLittle Neck hosts a Memorial Day Parade which runs from Great Neck to Douglaston Parkway along Northern Boulevard.[33]Other community activities include Theater la Cart, which provides live theater at the Douglaston Community Church and the Douglaston Community Theater players, who perform at the Zion Episcopal Church. The National Art League on Douglaston Parkway offers classes and provides a place for artists to show and sell their work. Monthly concerts are held at the Douglaston Community Church.A local volunteer ambulance corps, the Little NeckDouglaston Community Ambulance Corps is supported and run by people in the community. It hosts blood drives and free classes to teach the community CPR.The First Tuesday in August also marks National Night Out, a community building event in Douglaston, held at the Douglaston Plaza. The event is held by the NYPD, in efforts to build a stronger community. The event features bouncy houses, barbecues, raffles, music, face-painting and free medical check ups.[34]DouglastonLittle Neck has many independently owned and operated restaurants and shops, many of which are located in the area around the intersection of Douglaston Parkway or Little Neck Parkway and Northern Boulevard. This area is home to a distinct cultural presence and traditional New York Citystyle pizzerias, delis, and bodegas.The Douglaston Plaza Shopping Center is a major hub of the community's economic activity. It contains a supermarket and other retail outlets and restaurants.DouglastonLittle Neck and Bayside are patrolled by the 111th Precinct of the NYPD, located at 45-06 215th Street.[5] The 111th Precinct ranked 8th safest out of 69 patrol areas for per-capita crime in 2010.[35] As of 2018[update], with a non-fatal assault rate of 8 per 100,000 people, DouglastonLittle Neck and Bayside's rate of violent crimes per capita is the lowest of any area in New York City. The incarceration rate of 110 per 100,000 people is lower than that of the city as a whole.[29]:8The 111th Precinct has a lower crime rate than in the 1990s, with crimes across all categories having decreased by 88.6% between 1990 and 2018. The precinct reported 0 murders, 7 rapes, 35 robberies, 74 felony assaults, 163 burglaries, 361 grand larcenies, and 37 grand larcenies auto in 2018.[36]Engine Co. 313/Ladder Co. 164DouglastonLittle Neck contains a New York City Fire Department (FDNY) fire station, Engine Co. 313/Ladder Co. 164, at 44-01 244th Street.[37][38]The FDNY EMS Training Academy is located in Bay Terrace at Fort Totten. The site also contains a museum of FDNY EMS history.[39]Preterm and teenage births are less common in DouglastonLittle Neck and Bayside than in other places citywide. In DouglastonLittle Neck and Bayside, there were 81 preterm births per 1,000 live births (compared to 87 per 1,000 citywide), and 1.9 births to teenage mothers per 1,000 live births (compared to 19.3 per 1,000 citywide).[29]:11 DouglastonLittle Neck and Bayside have a low population of residents who are uninsured. In 2018, this population of uninsured residents was estimated to be 5%, lower than the citywide rate of 12%, though this was based on a small sample size.[29]:14The concentration of fine particulate matter, the deadliest type of air pollutant, in DouglastonLittle Neck and Bayside is 0.0069 milligrams per cubic metre (6.9109oz/cuft), less than the city average.[29]:9 Ten percent of DouglastonLittle Neck and Bayside residents are smokers, which is lower than the city average of 14% of residents being smokers.[29]:13 In DouglastonLittle Neck and Bayside, 20% of residents are obese, 7% are diabetic, and 26% have high blood pressurecompared to the citywide averages of 22%, 8%, and 23% respectively.[29]:16 In addition, 11% of children are obese, compared to the citywide average of 20%.[29]:12Ninety-four percent of residents eat some fruits and vegetables every day, which is more than the city's average of 87%. In 2018, 86% of residents described their health as "good", "very good", or "excellent", higher than the city's average of 78%.[29]:13 For every supermarket in DouglastonLittle Neck and Bayside, there are 5 bodegas.[29]:10The nearest major hospital is Long Island Jewish Medical Center in Glen Oaks.[40] Little Neck Hospital closed in 1996.[41]DouglastonLittle Neck is covered by two ZIP Codes. The section between Northern Boulevard and Long Island Expressway is covered by 11362, while the Little Neck peninsula north of Northern Boulevard is within 11363.[42] The United States Post Office operates two post offices within the neighborhood:Horace Harding Station 56-01 Marathon Parkway[43]Little Neck Station 250-10 Northern Boulevard[44]The Queens Giant measures 133.8 feet (40.8m) tall and is probably the oldest living thing in the New York metropolitan area.Several parks are under the administration of the New York City Department of Parks and Recreation. Along the western waterfront is Alley Pond Park, a 635-acre (2.57km2) wildlife and bird sanctuary, and home to the Queens Giant, the oldest known tree (and living thing) in New York City. To the east along the water is Udalls Cove, a 90-acre (360,000m2) wildlife sanctuary.Because northern DouglastonLittle Neck is surrounded by water, many residents take advantage of the waterfront. The Douglaston Yacht Squadron[45] is the local yacht club (there is also a junior yachting program called Douglaston Junior Sailing (DJYS), which teaches youngsters under the age of 16 years how to sail). It is a part of the Douglaston Club, a country club based in Douglas' original mansion in Douglas Manor. The Douglaston Club is also site of various community events, such as the Douglaston Chess Congress' annual championships, which decides the community's best players. Tennis is also a popular sport in the neighborhood.Southern DouglastonLittle Neck has an 18-hole, par 67 golf course. Formerly known as the North Hills Country Club, the 104-acre (0.42km2) course opened in 1927 and became a municipal course in the 1960s. The Douglaston Park Golf Course underwent significant renovations in 2004. The course is situated at one of the highest points in the borough of Queens, providing views of the Manhattan skyline, and has a restaurant.P.S. 94 on 42nd AvenueDouglastonLittle Neck and Bayside generally have a higher rate of college-educated residents than the rest of the city as of 2018[update]. The majority (52%) of residents age 25 and older have a college education or higher, while 11% have less than a high school education and 37% are high school graduates or have some college education. By contrast, 39% of Queens residents and 43% of city residents have a college education or higher.[29]:6 The percentage of DouglastonLittle Neck and Bayside students excelling in math rose from 70% in 2000 to 88% in 2011, though reading achievement stayed at around 73% during the same time period.[46]DouglastonLittle Neck and Bayside's rate of elementary school student absenteeism is less than the rest of New York City. In DouglastonLittle Neck and Bayside, 5% of elementary school students missed twenty or more days per school year, the lowest in the city and significantly lower than the citywide average of 20%.[30]:24 (PDF p. 55)[29]:6 Additionally, 95% of high school students in DouglastonLittle Neck and Bayside graduate on time, more than the citywide average of 75%.[29]:6DouglastonLittle Neck contains several public elementary schools:[47]PS 94 David D. Porter (grades PK-5)[48]PS 98 The Douglaston School (grades PK-5)[49]PS 221 North Hills (grades PK-5)[50]PS 811 Multiple Handicap School of Queens (grades 16), is devoted to students with physical and mental disabilities. It is an elementary school, for grades 16.[51]These schools feed into JHS 67 Louis Pasteur Middle School, which hosts children in grades 6 through 8.[52] After middle school, DouglastonLittle Neck's public school students are zoned for Benjamin N. Cardozo High School, in neighboring Bayside.Cathedral College of the Immaculate Conception in DouglastonDivine Wisdom Catholic Academy[53] is a private Catholic school, with classes from the pre-school level to 8th grade. The Immaculate Conception Center,[54] formerly a college-level seminary named Cathedral College of the Immaculate Conception and owned by the Diocese of Brooklyn, is located in southern Douglaston. It is a large conference center, hosting Diocese events and activities including language immersion classes, lay ministry preparation, adult continuing education, seminarian instruction, parish retreats, and also hosts community civic conferences. In the Fall of 2011, all administrative offices were relocated and the building hosted eighty undergraduate seminarians studying at nearby St. John's University, in addition to retired priests from the Diocese of Brooklyn.The Queens Public Library operates two branches in the neighborhood. The Douglaston/Little Neck branch is located at 249-01 Northern Boulevard,[55] and the North Hills branch is located at 57-04 Marathon Parkway.[56]The Douglaston station, looking west from the Douglaston Parkway overpassDouglastonLittle Neck is served by two stations on the Long Island Rail Road's Port Washington Branch. The Douglaston station is located at 235th Street and 41st Avenue, while the Little Neck station is located at Little Neck Parkway and 39th Road.[57] The latter is located next to a busy railroad crossing with Little Neck Parkway, which is regarded as one of the most dangerous in New York City due to its high volume of traffic.[58][59]Though there are no New York City Subway stations near DouglastonLittle Neck, the neighborhood is served by MTA Regional Bus Operations' Q12, Q30 and Q36 local buses, which connect to the subway. In addition, the QM5, QM8 and QM35 express buses provide direct service to Manhattan, while the n20G and n20X buses provide closed-door bus service between the neighborhood and Roslyn.[60]Two major Long Island highways pass through DouglastonLittle Neck: Interstate 495 (the Long Island Expressway) and the Cross Island Parkway. A third, the Grand Central Parkway, forms the southern boundary of the neighborhood.The area is served by the Little Neck Ledger, owned by the TimesLedger Newspapers,[61] a chain of 14 weekly newspapers spread throughout Queens. Media giant News Corporation, which also owns the New York Post, bought TimesLedger in October 2006.Claudio Arrau (19031991), pianist[62]Lidia Bastianich (born 1947), celebrity chef (current resident)[63]Ruth Benedict (18871948), anthropologist, lived here after her marriage in 1914[64]Deborah Berke (born 1954), architect of Deborah Berke & Partners and dean of Yale School of Architecture since 2016[65]Hugh Auchincloss Brown (18791975), electrical engineer and conspiracy theorist, proponent of the cataclysmic pole shift hypothesis[66]John Matthew Cannella (19081996), United States federal judge who played as an offensive lineman in the NFL for the New York Giants in the 1930s[67]Mary Carillo (born 1957), sportscaster and former professional tennis player[68]James Conlon (born 1950), conductor[69]Alex Corbisiero (born 1988), international/pro rugby player who played for the Northampton Saints[70]Whitey Ford (19282020), baseball player with the New York Yankees and member of the Baseball Hall of Fame[71]George Grosz (18931959), artist[72]Hedda Hopper (18851966), gossip columnist, actress[73]Jill Johnston (19292010), cultural critic for the Village Voice[74]Alan Kalter (19432021), announcer on the Late Show with David Letterman[75]Philip La Follette (18971965), three-term Governor of Wisconsin[76]Angela Lansbury (1925-2022), actress[77]Crystal Liu, (born 1987) Chinese actress, model and singer[78]Dick Lynch (19362008), defensive back who played in the NFL for the Washington Redskins and the New York Giants.[79]Harold McCracken (18941983), explorer and author of books on Frederic Remington and George Catlin[80]John McEnroe (born 1959), tennis player[81]Patrick McEnroe (born 1966), tennis player[81]Thomas Merton (19151968), Trappist monk and author of The Seven Storey Mountain[82]Robert Neffson (born 1949), painter of street scenesJean Nidetch (19232015), founder of Weight WatchersGinger Rogers (19111995), actress and dancer[62][83]Anthony Saidy (born 1937), chess champion[84]Fred Saidy (19071982), playwright and screenwriter, whose works included Finian's Rainbow[85]C. I. Scofield (18431921), theologian, minister and writer who was the creator of the Scofield Reference Bible[86]Oscar Shaw (18871967), stage and screen actor and singer[citation needed]Frank Spangenberg (born 1957), record-holding Jeopardy! champion[87]George Tenet (born 1953), Director of Central Intelligence for the United States[88]Arthur Treacher (18941975), actor[89][90]Julian M. Wright (18841938), judge advocate of the international court in Cairo, Egypt[91]Scenes from the movies American Gangster, Black Rain, Little Children, The Arrangement, I Never Sang for My Father, Cops and Robbers, and After-Life were filmed in the community. The films Rabbit Hole (2010), Son of No One (2011), and Run All Night (2014) were shot in DouglastonLittle Neck.In the 30 Rock episode "Hiatus", the community stood in for Needmore, Pennsylvania. Mary Hudson, a character in "The Laughing Man", a short story by J. D. Salinger, is from this community. "Machine", the masked character from the 1999 film 8mm, lived with his mother in DouglastonLittle Neck and some of the film was shot in the neighborhood.The Zion Episcopal Church was the setting for the movie First Reformed starring Ethan Hawke as well as the television series The Blacklist.[92]In Jessica Jones season 1, the neighborhood served as the location of Jessica's childhood home. Douglaston also appeared in Daredevil season 3 as the location of Ray Nadeem's house.^ a b "NYC Planning | Community Profiles". communityprofiles.planning.nyc.gov. New York City Department of City Planning. Retrieved April 7, 2018.^ "PUBLIC USE MICRODATA AREA (PUMA)".^ Cohen, Joyce (March 23, 2003). "The Name's the Same, the Pace is Slower". The New York Times. Retrieved January 22, 2010.^ a b c d "National Register Information System". National Register of Historic Places. National Park Service. July 9, 2010.^ a b "NYPD 111th Precinct". nyc.gov. New York City Police Department. Retrieved October 3, 2016.^ Current City Council Districts for Queens County, New York City. Accessed May 5, 2017.^ a b c Shaman, Diana (January 28, 2001). "If You're Thinking of Living In/Little Neck, Queens; A Century-Old Neighborly Community". The New York Times. Retrieved March 12, 2019.^ a b c d e Shaman, Diana (February 8, 2004). "If You're Thinking of Living In/Douglaston, Queens; Timeless City Area, With a Country Feel". The New York Times. Retrieved March 12, 2019.^ a b "In Douglaston, Queens, Parks and Waterfront". The New York Times. September 27, 2015. Retrieved March 12, 2019.^ Mugdan, Walter. (March 28, 2011) Origins of Doug Bay and Udalls Cove Park Bayside Patch.^ "Living in Douglas Manor, Queens". The New York Times. January 10, 2010. Retrieved March 12, 2019.^ Fullam, Anne C. (November 15, 1992). "If You're Thinking of Living in: Little Neck". The New York Times. Retrieved March 12, 2019.^ "History". Matinecock Masonic Historical Society. Archived from the original on February 6, 2012. Retrieved June 26, 2012.^ Walsh, Kevin (2006). Forgotten New York: Views of a Lost Metropolis. Collins Reference. ISBN978-0060754006.^ Euler, Aline; Freiberg, Dyan (2008). The History and Ecology of Little Neck Bay, LI, NY. Douglaston, NY: Alley Pond Environmental Center.^ Landmarks Preservation Commission Designates the Douglaston Hill Historic District in Queens Archived 2011-05-24 at the Wayback Machine, New York City Landmarks Preservation Commission, December 14, 2004.^ "Little Neck Theatre Sold". The New York Times. February 7, 1929.^ "Little Neck Theatre Leased". The New York Times. April 15, 1963.^ "Little Neck Theatre in Little Neck, NY". Cinema Treasures. Retrieved July 26, 2012.^ Queens Borough Library Douglaston/Little Neck Branch Community Info Archived June 10, 2007, at the Wayback Machine.^ "littleneck" Merriam-Webster Online Dictionary. Retrieved on May 5, 2009.^ "littleneck" Archived 2009-01-22 at the Wayback Machine Webster's New World College Dictionary. Retrieved from www.yourdictionary.com on May 5, 2009.^ LeDuff, Charlie (June 29, 1997). "A Place 'Like No Other Place' Is Now a Landmark, Too". The New York Times. Retrieved August 21, 2009.^ LIVING IN | Douglas Manor, Queens Where People Stay, and Play Musical Houses The New York Times, January 7, 2010.^ French, Mary (October 28, 2010). "Indian Cemetery, Little Neck". New York Cemetery Project. Retrieved June 26, 2012.^ Walsh, Kevin (August 2007). "ForgottenTour 31, Little Neck/Douglaston, Queens". Retrieved June 26, 2012.^ Table PL-P5 NTA: Total Population and Persons Per Acre - New York City Neighborhood Tabulation Areas*, 2010, Population Division - New York City Department of City Planning, February 2012. Accessed June 16, 2016.^ Table PL-P3A NTA: Total Population by Mutually Exclusive Race and Hispanic Origin - New York City Neighborhood Tabulation Areas*, 2010, Population Division - New York City Department of City Planning, March 29, 2011. Accessed June 14, 2016.^ a b c d e f g h i j k l m n o "Bayside and Little Neck (Including Auburndale, Bayside, Douglaston, Hollis Hills, Little Neck and Oakland Gardens)" (PDF). nyc.gov. NYC Health. 2018. Retrieved March 2, 2019.^ a b "20162018 Community Health Assessment and Community Health Improvement Plan: Take Care New York 2020" (PDF). nyc.gov. New York City Department of Health and Mental Hygiene. 2016. Retrieved September 8, 2017.^ Short, Aaron (4 June 2017). "New Yorkers are living longer, happier and healthier lives". New York Post. Retrieved 1 March 2019.^ "NYC-Queens Community District 11--Bayside, Douglaston & Little Neck PUMA, NY". Census Reporter. Knight Foundation. Retrieved July 17, 2018.^ "About".^ "Find a National Night Out Against Crime Event".^ "Bayside, Douglaston, Little Neck DNAinfo.com Crime and Safety Report". DNAinfo. Archived from the original on April 15, 2017. Retrieved October 6, 2016.^ "111th Precinct CompStat Report" (PDF). nyc.gov. New York City Police Department. Retrieved July 22, 2018.^ "Engine Company 313/Ladder Company 164". FDNYtrucks.com. Retrieved March 7, 2019.^ "FDNY Firehouse Listing Location of Firehouses and companies". NYC Open Data; Socrata. New York City Fire Department. September 10, 2018. Retrieved March 14, 2019.^ Mohamed, Carlotta (May 30, 2018). "New museum dedicated to history of EMS opens at Fort Totten". QNS.com. Retrieved March 12, 2019.^ Finkel, Beth (February 27, 2014). "Guide To Queens Hospitals". Queens Tribune. Archived from the original on February 4, 2017. Retrieved March 7, 2019.^ Charlie Leduff (May 18, 1997). "Resisting a Development Among the Lilacs". The New York Times.^ "Douglastown-Little Neck, New York City-Queens, New York Zip Code Boundary Map (NY)". United States Zip Code Boundary Map (USA). Archived from the original on April 2, 2022. Retrieved March 12, 2019.^ "Location Details: Bay Terrace". USPS. United States Postal Service. Retrieved March 7, 2019.^ "Location Details: Little Neck". USPS. United States Postal Service. Retrieved March 7, 2019.^ "Douglaston Yacht Squadron". Archived from the original on February 8, 2006. Retrieved November 25, 2005.^ "Bayside / Little Neck QN 11" (PDF). furmancenter.org. Furman Center for Real Estate and Urban Policy. 2011. Retrieved October 5, 2016.^ Zillow, Inc. "Douglaston-Little Neck New York School Ratings and Reviews". Zillow. Retrieved March 12, 2019. {{cite web}}: |first= has generic name (help)^ "P.S. 094 David D. Porter". schools.nyc.gov. New York City Department of Education. December 19, 2018. Retrieved March 12, 2019.^ "P.S. 098 The Douglaston School". schools.nyc.gov. New York City Department of Education. December 19, 2018. Retrieved March 12, 2019.^ "P.S. 221 THE NORTH HILLS SCHOOL". schools.nyc.gov. New York City Department of Education. December 19, 2018. Retrieved March 12, 2019.^ "P.S. Q811". schools.nyc.gov. New York City Department of Education. December 19, 2018. Retrieved March 12, 2019.^ "J.H.S. 067 Louis Pasteur". schools.nyc.gov. New York City Department of Education. December 19, 2018. Retrieved March 12, 2019.^ Divine Wisdom Catholic Academy^ "Immaculate Conception Center". Archived from the original on June 18, 2006. Retrieved June 25, 2006.^ "Branch Detailed Info: Douglaston/Little Neck". Queens Public Library. Retrieved March 7, 2019.^ "Branch Detailed Info: North Hills". Queens Public Library. Retrieved March 7, 2019.^ "MTA LIRR LIRR Map". MTA. January 7, 2019. Retrieved February 11, 2019.^ "Perilous Crossings". Forgotten NY.^ Rhoades, Liz (November 26, 2003). "Pedestrians Crossing At LIRR In Little Neck Still Problematic". Queens Chronicle. Retrieved March 12, 2019.^ "Queens Bus Map". Metropolitan Transportation Authority. June 29, 2025. Retrieved September 29, 2022.^ Little Neck Ledger^ a b Douglas Manor Archived 2013-01-08 at the Wayback Machine, Douglaston/Little Neck Historical Society. Accessed March 4, 2018.^ biography of Bastianich Archived 2007-09-29 at the Wayback Machine HarperCollins.^ Duke, Nathan. " Douglaston's Own: Ruth Benedict; The famed anthropologist was a one-time Douglaston resident.", Bayside Patch, June 19, 2012. Accessed March 4, 2018. "Ruth Benedict, a one-time Douglaston resident, became the first woman to gain recognition in the field of anthropology during the 1930s."^ Kellogg, Craig. "10 Questions With... Deborah Berke", Interior Design, August 1, 2017. Accessed March 4, 2018. "I grew up in Douglaston, Queens, which has detached single family houses in many styles. It was a kind of idyllic mid-century childhood. I started sketching houses as a child, so the interest in architecture was there from the beginning."^ Krebs, Albin (November 11, 1975). "Hugh Brown, Who Cited Peril From Polar Ice Cap, Dies at 96". The New York Times. ISSN0362-4331. Retrieved June 23, 2022.^ Thomas Jr., Robert McG. "John M. Cannella, 88, Judge in Federal Court for 31 Years", The New York Times, November 4, 1996. Accessed December 27, 2017. "A longtime resident of Douglaston, Queens, he was 88 and had been active as a senior judge in the Southern District of New York until 1994."^ Scheiber, Dave (August 25, 2006). "Whirlwind Woman". St. Petersburg Times. Retrieved August 21, 2009.^ Duffie, Bruce. "Conductor James Conlon; A Conversation with Bruce Duffie", BruceDuffie.com, January 26, 1988. Accessed March 4, 2018. "Conlon grew up in a family of five children on Cherry Street in Douglaston, Queens, New York City."^ "Queens-Born Alex Corbisiero Gets Chance To Shine For England At Rugby World Cup", WCBS-TV, September 15, 2011. Accessed March 4, 2018. "Corbisiero was born in Douglaston, Queens, into a large family."^ "They Came from Queens", Queens Tribune. Accessed November 4, 2007. "He once lived in Little Neck and attended Aviation High School."^ Grosz, George (1983). George Grosz: An Autobiography. New York: Macmillan Publishers. p.290. ISBN0025458302.^ Duke, Nathan. " Douglaston's Own: Hedda Hopper; Read Patch's profile of the controversial gossip columnist and former community resident.", Bayside Patch, February 8, 2012. Accessed March 4, 2018. "Hedda Hopper may have gotten her Hollywood breakthrough as a silent film actress, but words would eventually be her bread and butter. The famed gossip columnist and one-time Douglaston resident was born as Elda Furry in small town Pennsylvania in 1885. In the early 1900s, she made her Broadway debut and moved to northeast Queens."^ Grimes, William (September 21, 2010). "Jill Johnston, Avant-Garde Cultural Critic, Dies at 81". The New York Times.^ Alan Kalter, CBS. Accessed June 23, 2016. "Alan is a native New Yorker, born in Brooklyn and raised in Little Neck and Cedarhurst, New York."^ Duke, Nathan. " Douglaston's Own: Philip La Follette; Governor of Wisconsin moved to Douglaston in the 1950s to act as president of an electronics business.", Bayside Patch, July 10, 2012. Accessed March 4, 2018. "While much of Philip La Follette's life and career was spent in Wisconsin, the long-time politician made his home in Douglaston for four years in the 1950s."^ Staff. "They Lived Here Angela Lansbury", Queens Courier, November 30, 2006. Accessed March 4, 2018. "Though she could have never imagined the illustrious career ahead of her, Angela Lansbury dreamed of being an actress as a young girl. A star in films, television, and Broadway, Lansbury was able to appeal to audiences of all kinds. In a career spanning over five decades, she was frequently recognized for her outstanding performances. Interestingly, while trying her hand at Broadway, Lansbury resided in Douglaston."^ (in Chinese) . October 22, 2006. Retrieved on June 24, 2008.^ Weber, Bruce. "Dick Lynch, Giants Star Who Became a Broadcaster, Dies at 72", The New York Times, September 24, 2008. Accessed March 4, 2018. "Dick Lynch, who twice led the National Football League in interceptions as a defensive back for the New York Giants and who later spent 40 years as a radio broadcaster for the team, died Wednesday at his home in the Douglaston section of Queens."^ Catalog of Copyright Entries. New Series: 1946. Copyright Office, Library of Congress. 1947. p.406.^ a b Santora, Marc. "For Patrick McEnroe, the U.S. Open Is Home; Perhaps no sporting event is as linked to New York as the U.S. Open, and perhaps no duo is as linkedt o the U.S. Open as Patrick and John McEnroe.", The New York Times, September 7, 2017. Accessed March 4, 2018. "The tournament has come a long way from when it was hosted at the West Side Tennis Club in Forest Hills, Queens, near the McEnroe home in Douglaston.... Patrick said that producers initially worried about their similar Queens cadence. They grew up in Douglaston and even as they have aged, the ESPN team has had on hand an audio tool that can be used to offer some shading."^ Stagnaro, Angelo. "Thomas Merton in the city", National Catholic Reporter, January 22, 2010. Accessed March 4, 2018. "If one asks who was the most important spiritual thinker of past 100 years, most people, Catholic or not, will more likely say Thomas Merton.... When his family came to America when he was a toddler, they ultimately moved into his maternal grandparents home in Queens at 241-16 Rushmore Avenue, Douglaston."^ Duke, Nathan. " Douglaston's Own: Ginger Rogers; The star of stage and screen lived in northeast Queens during the 1920s.", Bayside Patch, February 1, 2012. Accessed March 4, 2018. "Ginger Rogers is known for her fancy footwork opposite Fred Astaire and Academy Award winning turn as a secretary during the depression. But in the 1920s, she was also a denizen of Douglaston."^ Gay, Verne. "That '70s psycho: Bobby Fischer's fall", Newsday, June 3, 2011. Accessed March 4, 2018. "Fischer was so conflicted by the match that he hid out for days in the Douglaston house of Dr. Anthony Saidy, another chess prodigy, who's interviewed here."^ Kihss, Peter (July 4, 1972). "Fischer Leaves for Iceland After Briton Adds to Prize". The New York Times. ISSN0362-4331. Retrieved December 10, 2019. Fischer's own comments came during an interview at the home of Fred M. Saidy, musicalcom edy author, at 2 Cedar Lane, Douglaston.^ Duke, Nathan (July 3, 2012). "Douglaston's Own: C.I. Scofield". Bayside-Douglaston, NY Patch. Retrieved December 10, 2019.^ [1], Queens Chronicle, May 26, 2005. Accessed March 10, 2021.^ Chang, Sophia. "George Tenet is welcome back home in Little Neck", Little Neck Ledger, June 10, 2004. Accessed June 23, 2016.^ Arthur Treacher Archived 2007-10-06 at the Wayback Machine, Douglaston/Little Neck Historical Society^ Staff. "They Lived Here Arthur Treacher", Queens Courier, February 8, 2007. Accessed March 4, 2018. "Treacher made his move to America a permanent one. Around this time, he made Douglaston his residence. His house was located at Hollywood Avenue between Center Drive and East Drive."^ "Julian M. Wright Jurist in Egypt". The New York Times. October 7, 1938. Retrieved October 14, 2023^ The Zion Church Strawberry Festival Retrieved June 23, 2018.Wikimedia Commons has media related to Douglaston, Queens and Little Neck, Queens.Douglaston Little Neck Historical SocietyDouglaston Yacht SquadronDouglaston Park Golf CourseDouglaston Community website and Social NetworkCommunity websiteLittle Neck Pines Civic Association, Inc.Retrieved from " Download Article Keep track of the time with these simple Armitron watch instructions Download Article Sports Watch|Analog Watches|Q&A|Tips Armitron is a popular watch brand that offers a variety of analog and digital watches. While each model is slightly different, most of them follow similar instructions when you're trying to set the time and date. In this article, well explain how to change the date, day of the week, and time on your digital and analog Armitron watches. On a digital sports watch, hold the Reset button until you hear a beep and press Mode to select the value you want to change. Make adjustments with the St/Stp button.On an analog watch, pull the crown out to the first click to set the date, and to the second click to adjust the time.If the standard method doesnt work or you think your watch is malfunctioning, reach out to Armitrons customer service and ask them to email you the manual you need.1Hold the Reset button until the watch beeps. Locate the Reset button on the top left side of your Armitron watch. Hold the button for about 3 seconds or until it beeps. You should notice numbers on your screen start flashing.[1]Depending on your watch model, the button may say Set instead of Reset.This process should work for every Armitron watch, but the location and order of the specific buttons may be different (theyre labelled). For example, on some models, the Reset button is on the bottom left instead of the top left. 2Press the Mode button to choose the hours, minutes, day, or date. The Mode button is usually on the bottom right side of your Armitron sports watch. Each time you press the Mode button, a different section of your screen display will start flashing. This way, you can easily switch between changing the hour, minutes, day, and date. Keep pressing Mode until you reach the value you want to change.[2]Whatever is flashing on your watch is the value you're changing.People often skip over the day on accident. You can cycle through the 7 days of the week when the small abbreviation for the day is blinking. Its easy to miss on some models! Advertisement 3Increase the number by pressing the St/Stp button. Locate the St/Stp button; its usually on the top right side of the watch. After youve selected the value you want to change with the Mode button, press St/Stp until you reach the correct number. If you need to reach an earlier time or day, keep pressing the button until it cycles through again.[3]Check if you have the time set as AM or PM on your watch so all of the information is accurate.On some models, like the WR330, the St/Stp button may be labeled Adj.Refer to your manual to find out how you swap between 12- and 24-hour time modes. Typically, you press the Mode button repeatedly until you see the screen where you switch between formats and then select St/Stp to set the format.4Press the Reset button in the top left when you're finished. After you've set all of the information correctly, press the Reset button to lock in all of the information. Check your watch over the course of the next day to make sure the time is correct.[4]If there is a fourth button on your watch, it isnt used to set the time or date. Usually, this button is labelled Light and it illuminates the backlight. Advertisement 1Pull out the crown on the side of the watch until it clicks once to set the date. The crown is the dial on either the left or right side of the watch face. Pinch the crown in between your fingers and pull it out until it clicks once. If you hear more than 1 click, push the crown back in and pull it out slowly.[5]The crown on Armitron watches typically has two different positions. Pulling it one click adjusts the date, and pulling it 2 clicks adjusts the day of the week and time.If your watch doesn't display the date, then the crown will only click once to set the time.2Turn the crown until the correct date appears in the window. Rotate the crown clockwise or counterclockwise to move the date forward or back. Keep turning it until the correct date is in the window on your watch face. If you only needed to change the date, push the crown all the way in to set it.[6]Avoid adjusting the date on your watch between 11 PM and 5 AM since that's when it advances to the next day.3Pull the crown until it clicks a second time to adjust the day and time. If you have a watch that displays the day of the week, pull the crown until it clicks twice. If your watch doesn't have that display, simply pull the crown until it doesn't go any further.[7]You cant move the day or date without changing the time. Youll need to spin the clock in 24-hour cycles.4Rotate the crown until the day of the week is correct. Turn the crown clockwise or counterclockwise depending on the watch model you're using. Spin the hands for 2 full rotations around the watch face to move forward by 24 hours. Keep turning the crown until you reach the correct day of the week.[8]5Adjust the time by rotating the crown. Once you have the day of the week and date set, turn the crown until the hands point at the correct time. Get as close as you can to the right time so your watch is accurate within a minute or two.[9]The hands won't start moving on their own until you press the crown back in.If your clock has a military time dial, make sure it's correct compared to the current time.6Push the crown all the way in to lock your time and settings. Once you've made all of your adjustments, press the crown all the way in so it starts again. Check the watch periodically throughout the day to make sure it maintains the correct time.[10]If the watch keeps falling behind, you may need to replace the battery. Advertisement Add New Question Question I have an Armitron 45/7041, a sports watch with red around it. The alarm goes off every 3-ish minutes. How do I stop it? Press mode until a1 a2 or a3 pops up then where it says CHRONO adj or set and fidget with it and it should work. Question I have an Armitron Sports watch, black resin strap band with a silver plate ontop. The model says 45/7042. How do I change the hour format from 24 to 12? Go to setting the time and then hours. Change the hour time until you get to the time you want. It will cycle through Military time, then AM, then PM. Question I need to reset the day; it says Thursday, but it's Friday. How can I do that? Press mode until it opens the time change, then press the right-side buttons. First minutes will be flashing; press again for hours, and then again to allow you to change day of the week. See more answers Ask a Question Advertisement Thanks Advertisement This article was co-authored by wikiHow staff writer, Eric McClure. Eric McClure is an editing fellow at wikiHow where he has been editing, researching, and creating content since 2019. A former educator and poet, his work has appeared in Carcinogenic Poetry, Shot Glass Journal, Prairie Margins, and The Rusty Nail. His digital chapbook, The Internet, was also published in TL;DR Magazine. He was the winner of the Paul Carroll award for outstanding achievement in creative writing in 2014, and he was a featured reader at the Poetry Foundations Open Door Reading Series in 2015. Eric holds a BA in English from the University of Illinois at Chicago, and an MEd in secondary education from DePaul University. This article has been viewed 612,094 times. Co-authors: 7 Updated: November 28, 2024 Views:612,094 Categories: Watches PrintSend fan mail to authors Thanks to all authors for creating a page that has been read 612,094 times. Watch manufacturerFor the toy robot, see Armatron.ArmitronCompany typeFamily businessIndustryWatch manufacturingFounded1975; 50years ago(1975)HeadquartersLittle Neck, New YorkKey peopleEugen Gluck, FounderOwnerBarbara WeichselbaumWebsitewww.armitron.comAn automatic Armitron watch.Armitron is a watch brand manufactured by E. Gluck Corporation, headquartered in Little Neck, New York.[1] It was founded in 1975 by Eugen Gluck. As of 1999, Armitron had the fifth largest share of all watch purchasers, by brand, in the United States.[2]This section needs additional citations for verification. Please help improve this article by adding citations to reliable sources in this section. Unsourced material may be challenged and removed. (July 2017) (Learn how and when to remove this message)At the time of Armitron's founding, E. Gluck Corporation (then E. Gluck Trading Company) was a subsidiary of Armin Corporation. It specialized in LED-powered, five-function (hour, minutes, second, day and date) digital watches. The Armitron brand name is a combination of Armin and electronics. Often using cases from Switzerland and bracelets from Hong Kong, Armitron originally used LED watch modules produced by Computed Time Corp. a subsidiary of Armin Corporation[3] in Arlington, Texas.[4] These watches were also sold under other Armin Corporation brands such as Quasar and Saturn Time Corp.[4] Computed Time Corp. later was spun off into Texas Time, Inc which was briefly used by Armitron for LCD watch modules from 1978 to 1979 before switching primarily to foreign manufacturers.[4]In the late 1970s, E. Gluck Trading Company and Armin Corporation severed ties. E. Gluck Corporation became a privately held company and retained the Armitron brand. As watch technology evolved and LED technology became less practical, LCD (liquid crystal display) displays were integrated into Armitron watches. Combined with Japanese quartz movements, these LCD watches were extremely accurate and durable. Advanced functionality, such as alarms and chronographs were later incorporated to enhance the benefits of this precise timekeeper.Through the 1980s, Armitron was widely identified by its connection with various professional sports teams and professional athletes. Jerry Rice, Boomer Esiason, Darryl Strawberry, Dwight Gooden, Larry Bird and others were endorsers of the brand. Armitron remains an Official Sponsor of the New York Yankees.Today, Armitron continues to produce a range of quartz and automatic movement timepieces for men and women.As of the 2021 season, Armitron is a clock sponsor at Yankee Stadium,[5] and for the original run of American Gladiators.^ Barmash, Isadore (November 17, 1991). "All About Watches". New York Times. Retrieved 2008-08-20.^ David W. Conklin, ed. (2006). Cases in the Environment of Business. Ivey Casebook Series. Thousand Oaks, California: Sage Publications, Inc. pp.63. ISBN1412914361.^ "N.L.R.B. v. Computed Time Corp". vLex. Retrieved 2025-02-16.^ a b c Burckhardt, Fred S. (Dec 1977). "FROM THE BEGINNING" (PDF). Horological Times. 1 (12): 47 via American Watchmakers-Clockmakers Institute.^ Mike Vaccaro (2006). Emperors and Idiots. New York: Random House, Inc. p.1. ISBN0767919106.Official websiteThis United States manufacturing companyrelated article is a stub. You can help Wikipedia by expanding it.vteRetrieved from " Changing an Armitron watch from military time (24-hour format) to standard time (12-hour format) usually involves accessing the watchs settings menu and toggling the time display format option. This article provides a comprehensive guide to navigate this process, covering various Armitron models and common troubleshooting steps.Understanding Armitron Watch Time SettingsArmitron watches are known for their durability and affordability, offering a range of features, including the option to display time in both 12-hour and 24-hour formats. Knowing how to switch between these formats is essential for users who prefer the more conventional 12-hour clock. The specific steps can vary slightly depending on the watch model, but the underlying principles remain consistent. Is this article helpful to you? Identifying Your Armitron Watch ModelBefore attempting any changes, its beneficial to identify your Armitron watch model. This information is typically found on the watchs case back. Knowing your model will help you locate specific instructions in the user manual or online. While this article provides general guidelines, referencing your models manual is always the best practice.Common Armitron Buttons and FunctionsMost Armitron digital watches have four buttons, usually labeled A, B, C, and D (or Mode, Reset, Start, and Light, respectively). These buttons are used to navigate the watchs menu and adjust settings.Mode (or A): Typically used to cycle through different functions like time display, alarm, stopwatch, and timer.Reset (or B): Often used to exit settings or reset values.Start (or C): Used to start or stop the stopwatch, or increment values within the settings.Light (or D): Activates the backlight for improved visibility.Understanding the function of each button is crucial for successfully changing the time format.Steps to Change from Military TimeThe following steps outline the general process for switching an Armitron watch from military time to standard time:Enter Setting Mode: Press the Mode (or A) button repeatedly until you reach the time display screen. Then, press and hold the Mode (or A) button for a few seconds until the display starts flashing. This indicates you are in the setting mode.Navigate to Time Format Option: Once in setting mode, use the Start (or C) button to cycle through the available settings. Look for an option that specifically mentions 12/24 Hour, Time Format, or similar wording.Toggle the Time Format: When the time format option is displayed, press the Reset (or B) button to toggle between the 12-hour and 24-hour formats. Usually, the display will show 12H for standard time and 24H for military time.Confirm and Exit: After selecting your preferred time format, press the Mode (or A) button to confirm the setting and exit the setting mode. The watch should now display the time in the selected format.Note: The exact sequence of button presses may vary depending on your specific Armitron model. Consult your watchs manual for precise instructions.Troubleshooting Common IssuesIf you are having trouble changing the time format, consider the following:Low Battery: A low battery can sometimes cause the watch to malfunction or revert to default settings. Try replacing the battery.Incorrect Button Press: Ensure you are pressing the correct buttons in the correct sequence. Refer to your watchs manual.Water Damage: Water damage can affect the watchs functionality. If your watch has been exposed to water, it may require professional repair.Factory Reset: Some Armitron watches have a reset function. Consult your manual to learn how to perform a factory reset, but be aware that this will reset all settings to their defaults.Frequently Asked Questions (FAQs)Here are some frequently asked questions about changing the time format on an Armitron watch:Q1: My Armitron watch doesnt have a Mode button. What should I do?If your watch doesnt have a button explicitly labeled Mode, look for buttons labeled Adjust or Set. These buttons often perform the same function, initiating the setting adjustment process. Consult your user manual for specific button functions for your model.Q2: Ive tried pressing all the buttons, but the time format setting wont appear.Some Armitron models require you to adjust other settings first, such as the year, month, and day, before the time format option becomes available. Make sure youve cycled through all the available settings in the setting mode.Q3: After changing the time format, the watch is still showing military time.Ensure you have correctly confirmed the setting by pressing the Mode (or A) button after selecting 12H. If the watch still displays military time, repeat the process and double-check each step.Q4: Can I change the time format on an Armitron analog watch?Armitron analog watches typically dont have a 24-hour display option. If the watch has a date function that displays the day of the week, there might be a setting to adjust this display. However, the primary time display will remain in the standard 12-hour format.Q5: Where can I find the user manual for my Armitron watch?You can usually find the user manual for your Armitron watch on the Armitron website or through a general online search using your watchs model number and user manual.Q6: Is it possible that my Armitron watch doesnt have the option to switch between 12 and 24-hour formats?Yes, it is possible. Some basic Armitron models may only support one time format, usually the 12-hour format. Check your watchs manual to confirm its features.Q7: How do I know if Im in the setting mode on my Armitron watch?When you are in setting mode, the display will typically flash or blink, indicating that the values are adjustable. Also, pressing the Start (or C) button will usually increment the displayed value.Q8: My Armitron watch is showing the wrong time after I changed the time format. How do I fix this?After changing the time format, you may need to adjust the hour and minutes to the correct time. Access the setting mode again and use the Start (or C) button to adjust the hour and minutes until the correct time is displayed.Q9: What does AM and PM mean on my Armitron watch?AM stands for ante meridiem, meaning before noon, and indicates the time between midnight and noon. PM stands for post meridiem, meaning after noon, and indicates the time between noon and midnight. This is relevant when the watch is set to the 12-hour format.Q10: Can a dead battery affect the time format on my Armitron watch?Yes, a dead or low battery can sometimes cause the watch to reset to its default settings, which may include reverting to the 24-hour (military time) format. Replacing the battery is often the first step in troubleshooting any display issues.Q11: Ive tried everything, and my Armitron watch still wont change from military time. What are my options?If youve exhausted all troubleshooting steps and the watch still wont change, its best to consult a qualified watch repair technician. They can diagnose and repair any underlying issues that may be preventing the time format from being changed.Q12: Will changing the time format affect other settings on my Armitron watch, like the alarm?Changing the time format should not directly affect other settings like the alarm. However, its always a good idea to double-check your alarm settings after making any changes to the watchs configuration to ensure they are still set correctly. John Foxx/Stockbyte/Getty Images Armitron began making watches in the 1950s and remains one of the leading American manufacturers. Some of the company's watches display military time, which uses a 24-hour clock. Pressing a few buttons will change the mode on any Armitron watch. Press the top left button on your watch once. The seconds should begin flashing. Press the lower left button six times until the 12/24-hour format appears. Press the top right button once to select the 12-hour time format. Press the top left button once to return to time telling mode. Share copy and redistribute the material in any medium or format for any purpose, even commercially. Adapt remix, transform, and build upon the material for any purpose, even commercially. The licensor cannot revoke these freedoms as long as you follow the license terms. Attribution You must give appropriate credit , provide a link to the license, and indicate if changes were made . You may do so in any reasonable manner, but not in any way that suggests the licensor endorses you or your use. ShareAlike If you remix, transform, or build upon the material, you must distribute your contributions under the same license as the original. No additional restrictions You may not apply legal terms or technological measures that legally restrict others from doing anything the license permits. You do not have to comply with the license for elements of the material in the public domain or where your use is permitted by an applicable exception or limitation . No warranties are given. The license may not give you all of the permissions necessary for your intended use. For example, other rights such as publicity, privacy, or moral rights may limit how you use the material. You don't need to be a master watchmaker to set or change the time on an Armitron watch. Image Credit: lechatnoir/E+/GettyImages Pro Sport Watch Add a Time Zone Analog Watch Guidance for Care Armitron makes several watches, many of which are great for tracking your workouts, charting split times and hitting your goals. But they're not smart watches, so the time doesn't set on its own.When you first get your watch, you'll need to set the time yourself. And when daylight saving time begins or ends, or you travel to different time zones, you'll need to know how to change the time on an Armitron watch.Here's everything you need to know about how to set an Armitron wrist watch and how to easily change the time. How to Set the Time on an Armitron Pro Sport Watch Follow the steps below from the Armitron Pro Sport Watch manual to set the time. You'll follow these steps anytime you need to set the time on the watch, including when you need to adjust for daylight saving time beginning (usually mid-March) or ending (early November), or when you first take the watch out of the box. To set the time on your Armitron Pro Sport Watch, you'll need to know which button does what. 1. Identify Watch Buttons There are four buttons on your watch.The top left button (A) is "Reset" The top right button (D) is "ST/STP," which stands for "Start" and "Stop."The bottom left button (B) is "Mode."The bottom right button (C) activates the light.To begin setting the time, hold the "Reset" button (A) until you hear a beep.Three out of the four screens on the watch will start to blink. That means you're ready to set the time.Press the bottom left button (B), "Mode" to access the hour setup.Note that pressing this button will not actually change the hour, but the hour side of the time display will start to blink. This indicates that you're ready to continue to the next step to set the hour.4. Use ST/STP to Adjust the Hour Press the "ST/STP" button (D) to change the hour.Each time you press the button, the hour will increase until it hits 12, after which it will restart at 1.Press the "Mode" button (B) again to set the hour. When you do, the hour side will stop blinking and the minutes will be ready for setting.5. Use ST/STP to Adjust the Minutes Press the "ST/STP" button (D) on the top right to increment minutes.Each time you press the button, the number of minutes increases by 1.Once your watch is set to the correct time, press the "Reset" button on the top left (A) to set the minutes.Want a 24-Hour Time Display? How to Add Multiple Time Zones If you're traveling and need to know the times in multiple time zones, you can set the time for another different time zone on your watch.Follow the steps below to set an additional time:To enter the Second Time Zone mode, press the "Mode" button 3 times. Press the "Reset" button. The hours icon will start flashing.Press the "ST/STP" button to change the hours.When you've set the correct hour, press the "Mode" button again. This will set the hours and allow you to change the minutes. The minutes icon will begin flashing.Press the "ST/STP" button again to increment the minutes. Once you've selected the correct minutes, press the "Reset" button to set the time.Press the "Mode" button to return to your main time zone. by Madeleine Burry by Marygrace Taylor by Jessica Campbell-Salley How to Change the Time on an Armitron Analog Watch Have an Analog Armitron watch and not a digital one? Follow the steps below, from the Armitron Analog Watch manual, to set the time: 1. Identify Crown Position The watch crown can be pulled into three positions:A. Neutral: This is the normal operating position.B. Position to set the date (for watches with date windows).C. Position to set the time.To change or set the time, pull the crown out until it is in position C. The second hand will stop moving.Rotate the crown forward or backward until the time is correct.Push the crown back in to position A to resume time keeping. You should see the second hand start to move again.Caring for Your Armitron Watch Most Armitron watches, both Sport and Analog, are water resistant. Analog watches likely have a depth limit on the back of the watch; ensure you're not wearing your watch if you go below this depth. For Sport watches or any Armitron with a push button, do not use any buttons under water.Armitron recommends taking your watch to a local jeweler to replace the battery. For Analog watches, the brand suggests having your local jeweler replace the gasket and O-ring every time you have the battery changed to ensure the watch remains waterproof.For larger repairs or maintenance, including cleaning, lubrication or having a crystal replaced, Armitron has a list of approved service centers where you can send your watch.More Fitness Trackers and Watches by Emily Abbate, CPT by Amy Schlinger, NASM-CPT by Amy Schlinger, NASM-CPT Image Credit: LIVESTRONG.com Creative Image Credit: LIVESTRONG.com Creative

Armitron watch instructions. Armitron watch setup time. Armitron watch military time set. Armitron watch in military time. How do you reset the time on an armitron watch. How do i set my armitron watch to 12 hour time.

- what is the best dlc pack xenoverse 2
- wepe
- tebosu
- yoheco
- http://gpp300.fr/userfiles/file/tudikemusej.pdf
- wubawomu
- authorized representative meaning
- sivapiza
- what is oracle 19c
- suriwi
- how to turn off chimes on wall clock
- tubaho
- https://giatrisongvietnam.net/upload/files/6802bb60-e42c-45b1-aca2-1e1f80f0c5a6.pdf
- how to write a theme statement middle school
- john deere gator 620i oil capacity
- http://extracity.org/app/webroot/files/file/sasigoduleg_lakesagube.pdf